

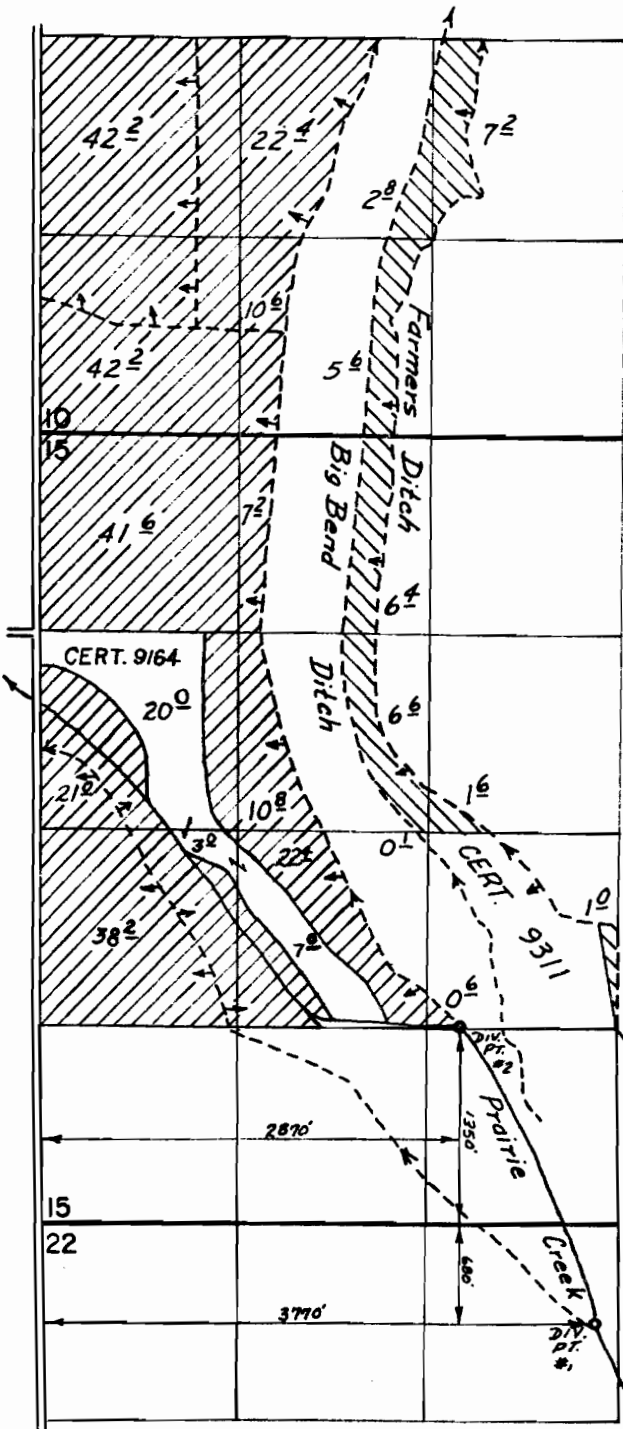

T.2S., R.45E., W.M.



Farmers Ditch Diversion Points Located:

Wallowa River: $S77^{\circ}20'E$, 624 ft.
From NW Cor. Sec. 5, T3S, R45E.

Prairie Creek: $N63^{\circ}39'W$, 2337 ft.
From $S\frac{1}{4}$ Cor. Sec. 26, T2S, R45E.

-  Application 38823
-  Application 43426

FINAL PROOF SURVEY UNDER

38823 28864
Application No. 43426 Permit No. 32467
IN NAME OF

James P. and Joan T. Petty

Surveyed: July 31, 1973, by: R.G. Mucken