

T10211S.R.6W.W.M.

Application No. 53168
Permit No. 38792

located 5450 ft N from
SE corner of
Lenderkin DLC #58

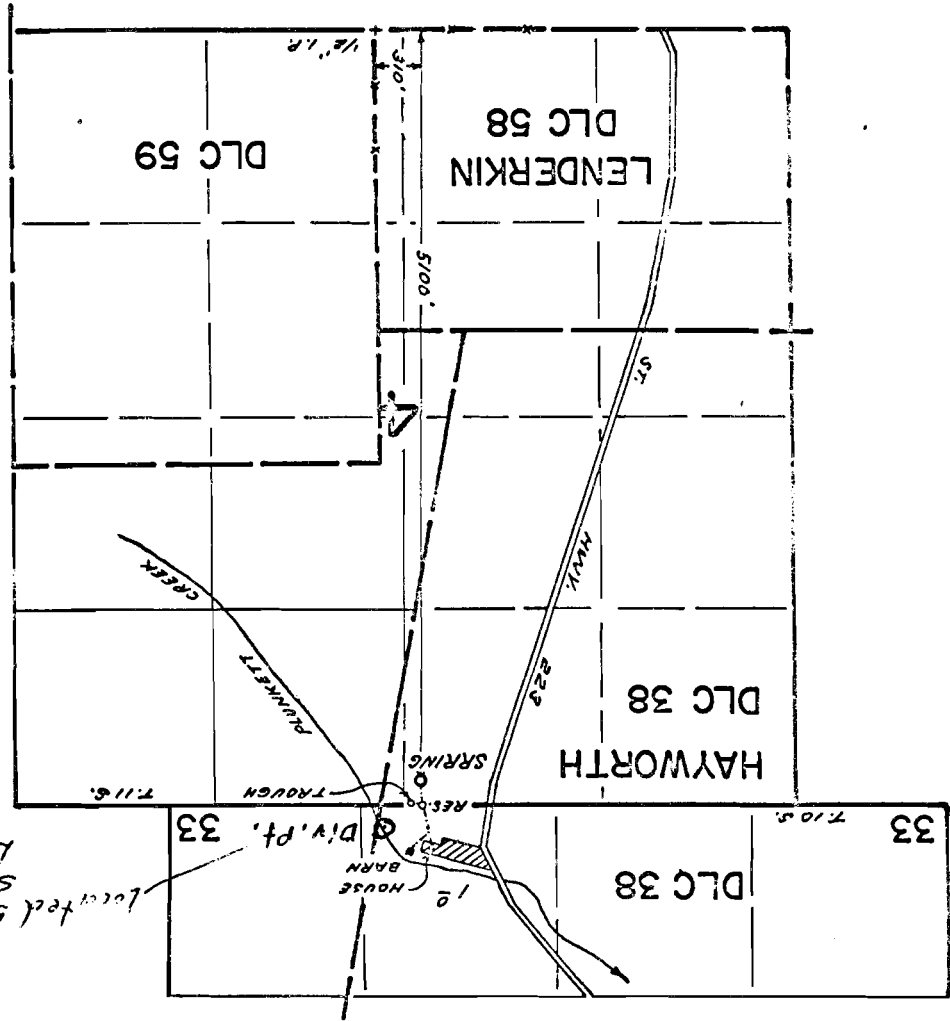

Application No. _____ Permit No. _____
IN NAME OF

A. FRED BEAZELL

Surveyed January 26, 1971, by Donald R. Buell

T.12 & 13S. R.4 & 5W. W.M.

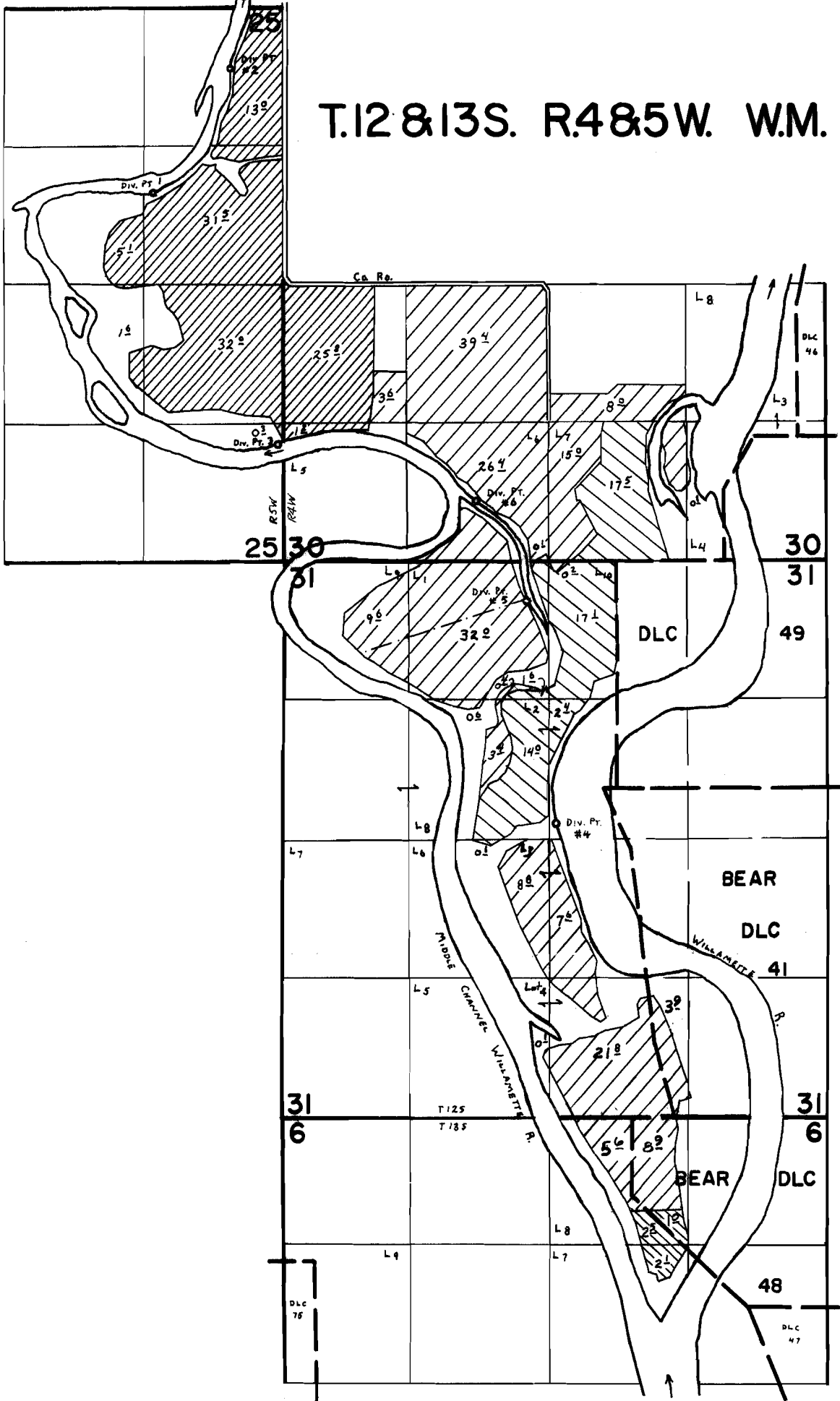

Div. Pts. Loc:

- #1- 880'N. & 1225'W. }
 #2- 2050'N. & 480'W. } ALL FROM E. 1/4 COR. SEC. 25.
 #3- 1500'S. & 70'W. }
- #4- 2790'N. & 2580'E. fr. S.W. COR. SEC. 31.
 #5- 3000'S. & 200'W. } BOTH FROM C. 1/4 COR. SEC. 30.
 #6- 2060'S. & 690'W. }

- PRIMARY APP. 53167 SUPPLEMENTAL APP. 55260
- PRIMARY APP. T-3851 SUPPLEMENTAL APP. 55260
- PRIMARY APP. 55260
- SUPPLEMENTAL APP. 55260

FINAL PROOF SURVEY UNDER

T-3851
 55260
 Application No. **53167** Permit No. **40045**
 IN NAME OF

H. D. ROY HATHAWAY

Surveyed Oct. 3, 1979, by C. L. HUGHES