

T.15S.,R.46E.,W.M.

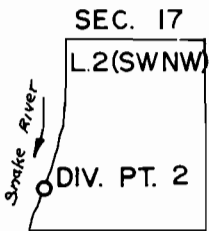
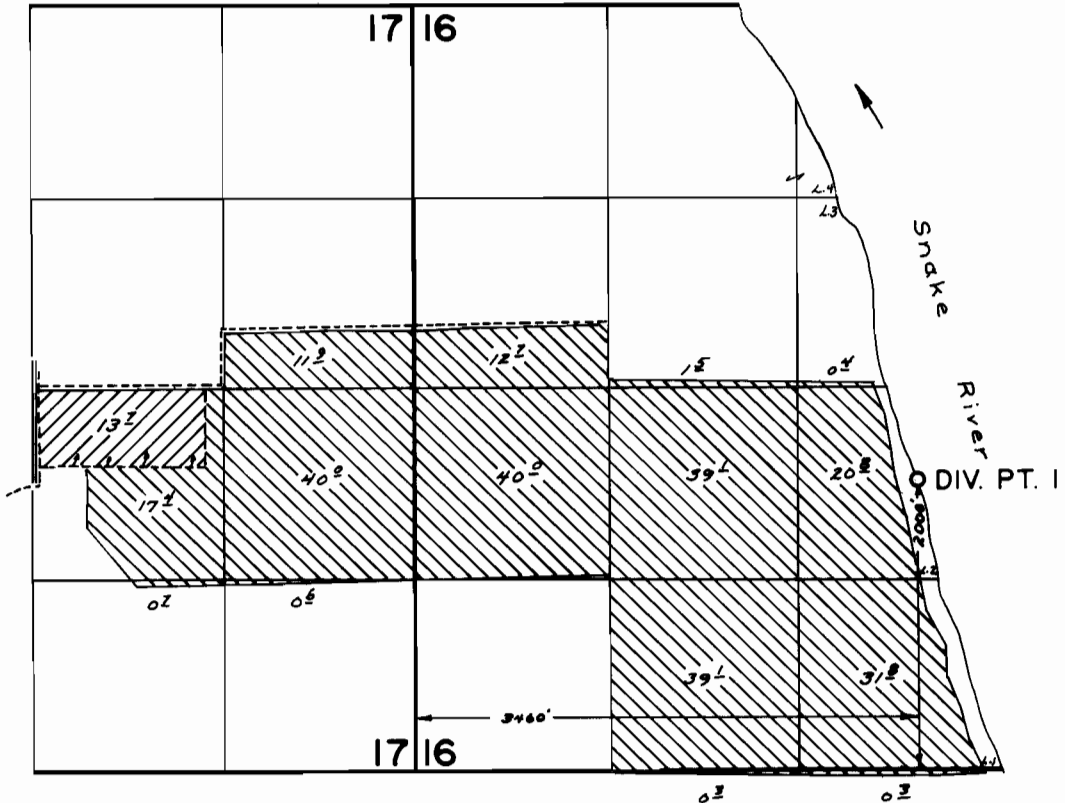

Loc: 1020 ft S and 2450 ft W.
from the SE Cor NE $\frac{1}{4}$ NW $\frac{1}{4}$ Sec 17

FINAL PROOF SURVEY UNDER

Application No. .56056. Permit No. .41976.....

IN NAME OF

 OASIS ACRES, AND
 PAUL S. AND JOYCE FRIEDRICHSEN

Surveyed AUG...31.. 1981., by ..L...TOLL.....