

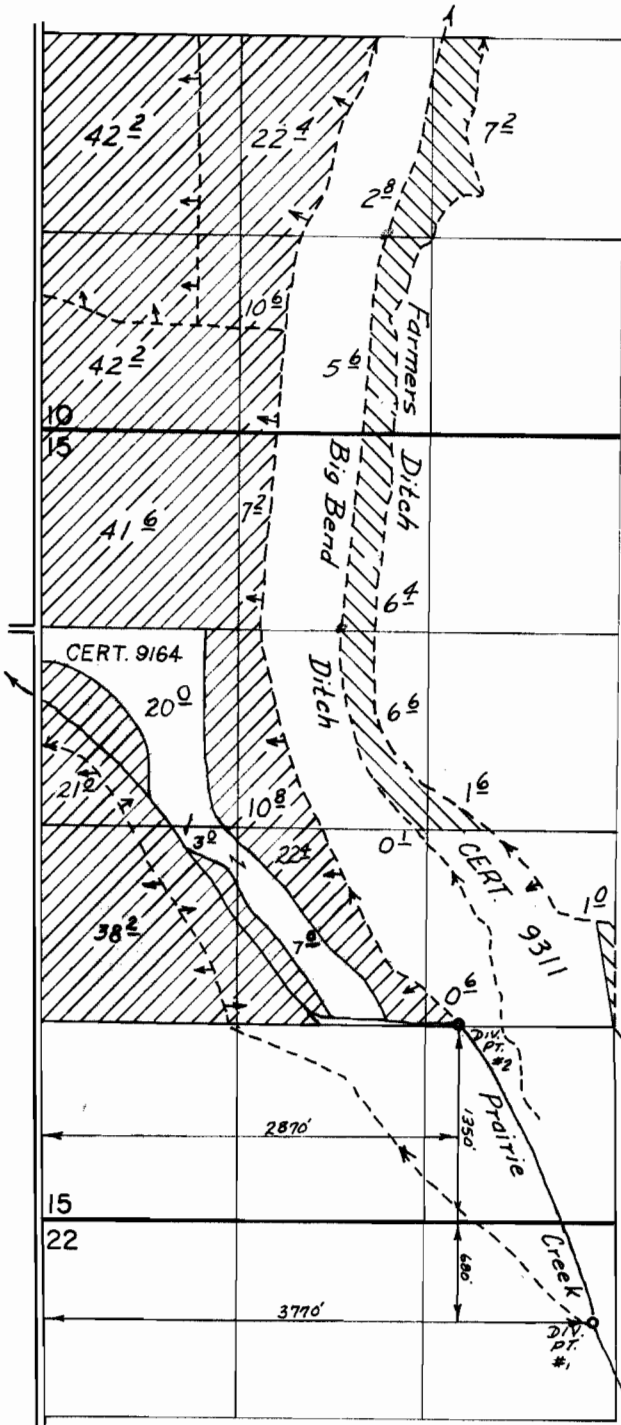

T.2S., R.45E., W.M.



Big Bend Ditch Diversion Point from
 Wallowa River 550' S & 1960' E
 from N¼ cor section 31, T.2S., R.45E.

-  Application 38823
-  Application 43426

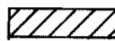
FINAL PROOF SURVEY UNDER

38823 28864
 Application No. 43426 Permit No. 32467
 IN NAME OF
 James P. and Joan T. Petty

Surveyed: July 31, 1973, by: R.G. Mucken