

T. 36 S., R. 4 W., W. M.

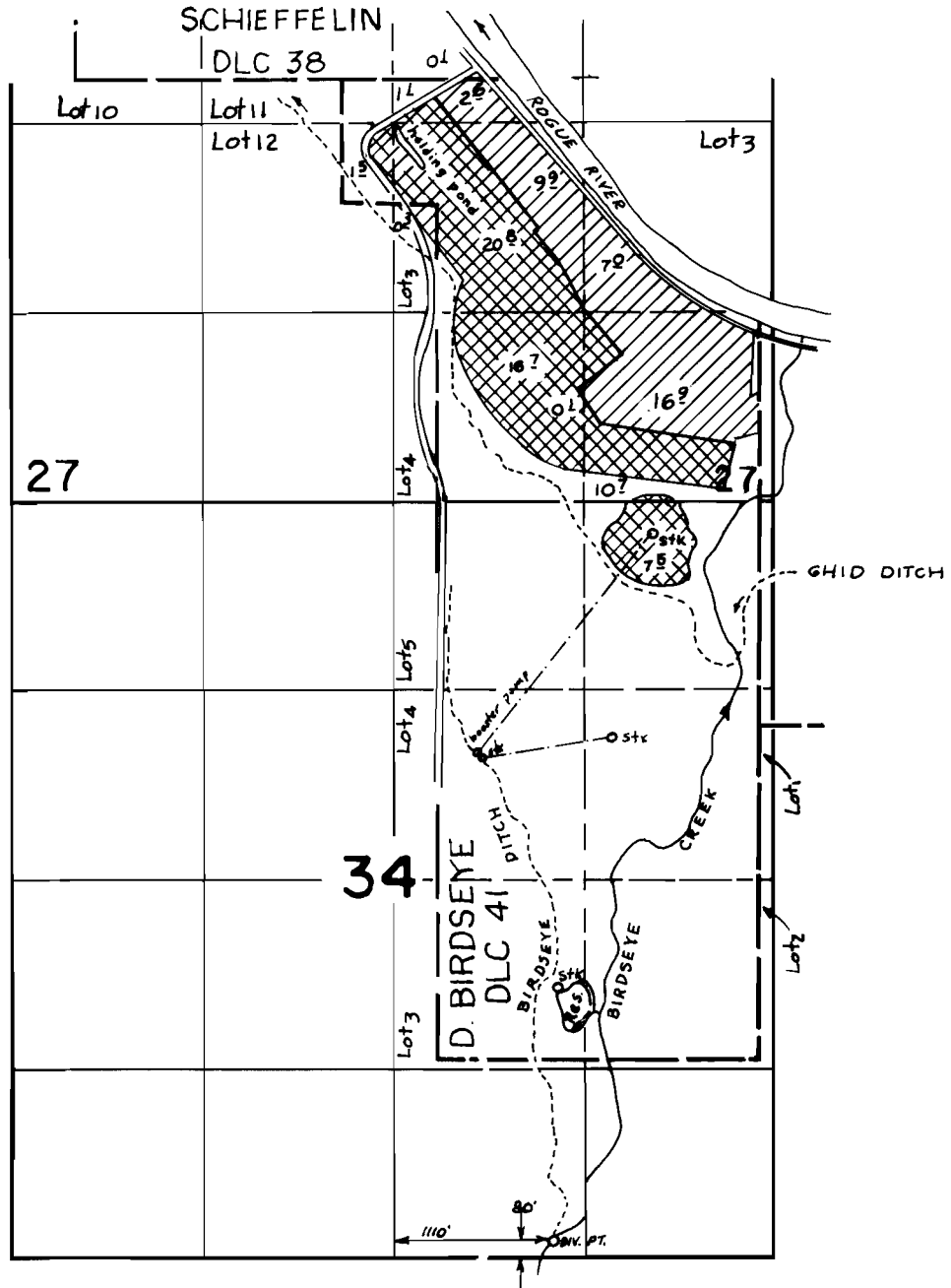

ROGUE RIVER DIV. PT. : 1280' N & 100' W from the SE COR. SEC. 27

FINAL PROOF SURVEY

UNDER

Transfer No 3392
 Application No. 48992. Permit No. 36679.....
 IN NAME OF

.....GLENN.....C.....BIRDSEYE.....

Surveyed July 15, 1980, by B. R. SUND.....

 PRIMARY

 SUPPLEMENTAL