

Sprague River Wells

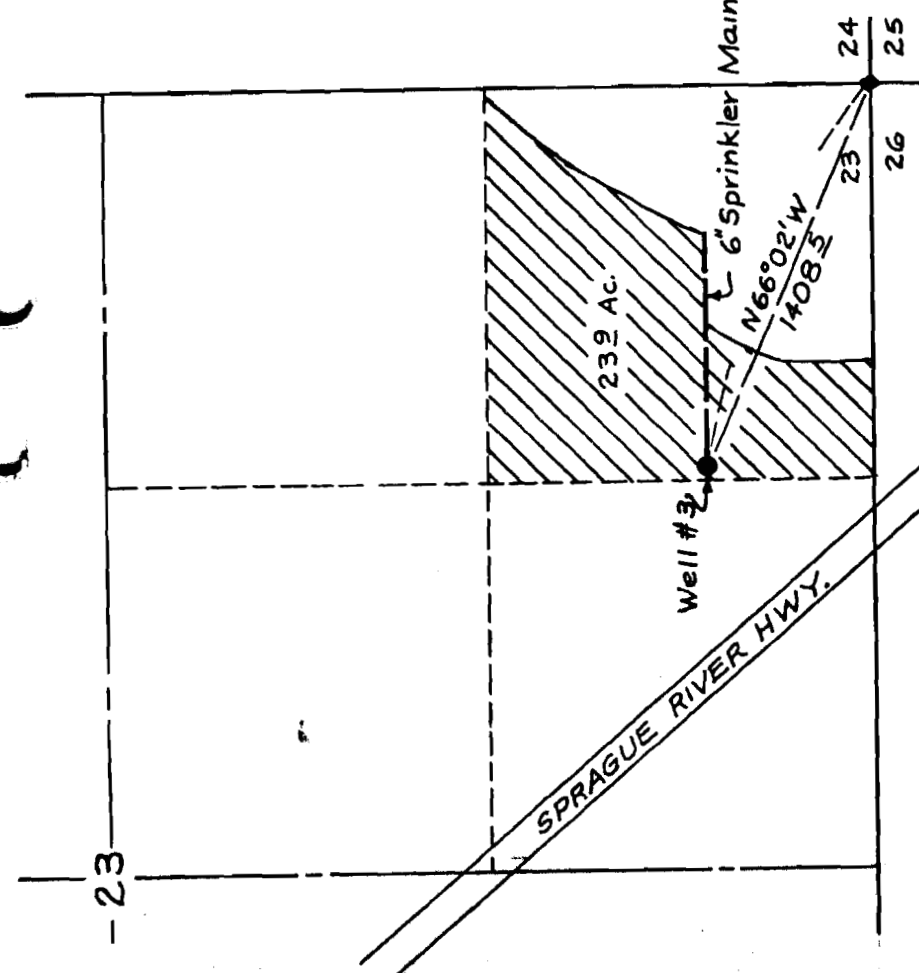
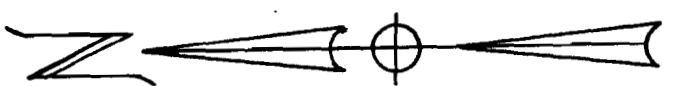

T. 36 S., R. 11 E., W. M.

Application N
Permit No. 6-6604

RECEIVED
NOV 17 1975

WATER RESOURCES DE
SALEM, OREGON

MAP SHOWING LANDS TO BE IRRIGATED
 BY
EDWIN K. & BONNIE B. VIEIRA
 SE 1/4 - SE 1/4 SEC. 23, T. 36 S., R. 11 E., W. M.
 KLAMATH COUNTY, OREGON
 Scale: 1" = 660'
 Map prepared by:
 WILLIAM L. WALES
 & Associates
 Consulting Engineers
 Klamath Falls, Oregon
 September, 1975



G-6604
51527