

T. 26S., R. 3W., W.M.,  
SEC. 29

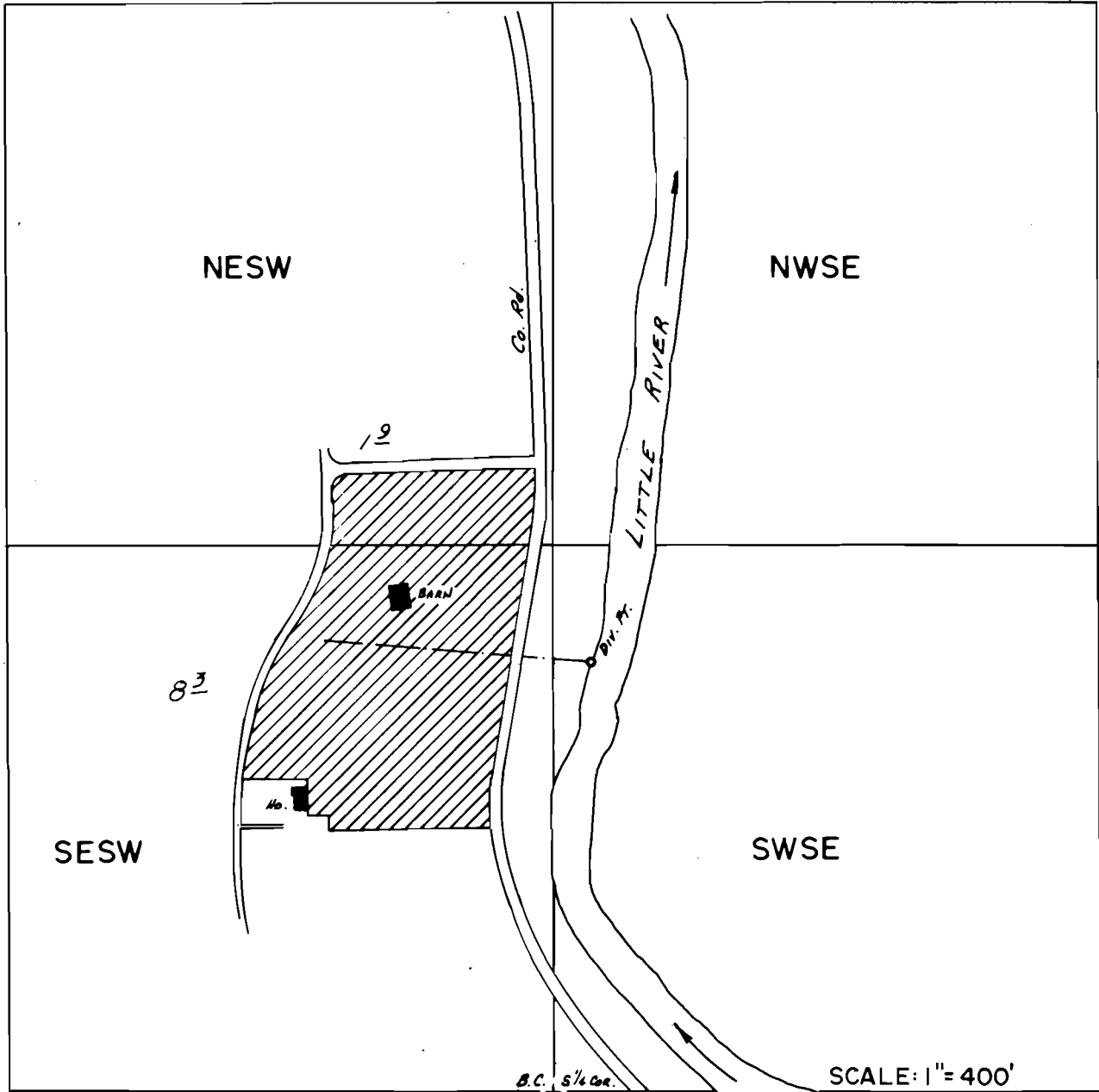

*Div. Pt. Loc.: 1040' N. & 90' E. FROM S. 1/4 COR. SEC. 29.*

**FINAL PROOF SURVEY**  
UNDER

Application No. 52991... Permit No. 39998.....  
IN NAME OF

.....Phil. & Gail Lippner.....

Surveyed APR. 28... 1980., by J.S. DONALDSON