

# T35S. R21E. WM.

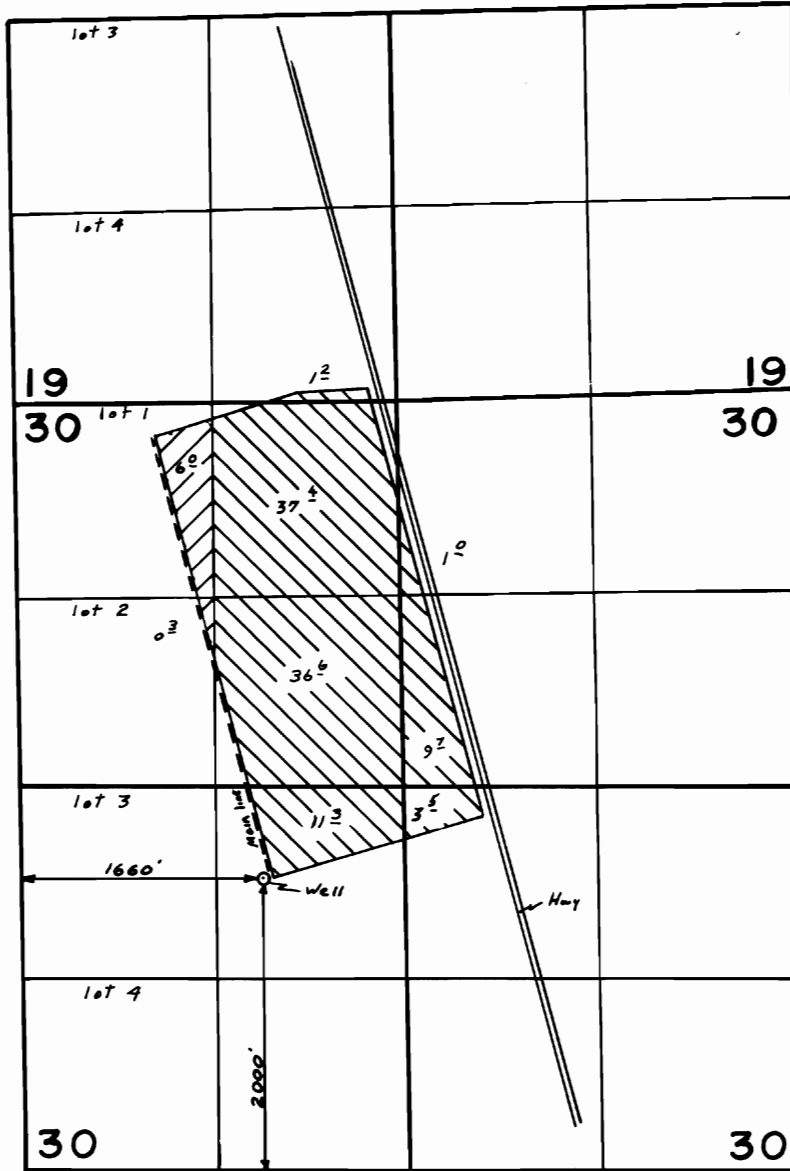

## FINAL PROOF SURVEY UNDER

Application No. G-8729.... Permit No. G-8099.....  
IN NAME OF

.....L.C. Bliss & Son, Inc.....

Surveyed 12-10..... 1981, by Dennis Glender.....

This map Traced From Aerial Photo \* 41037-379-153R