

T. 9S. R. 39E. W.M.

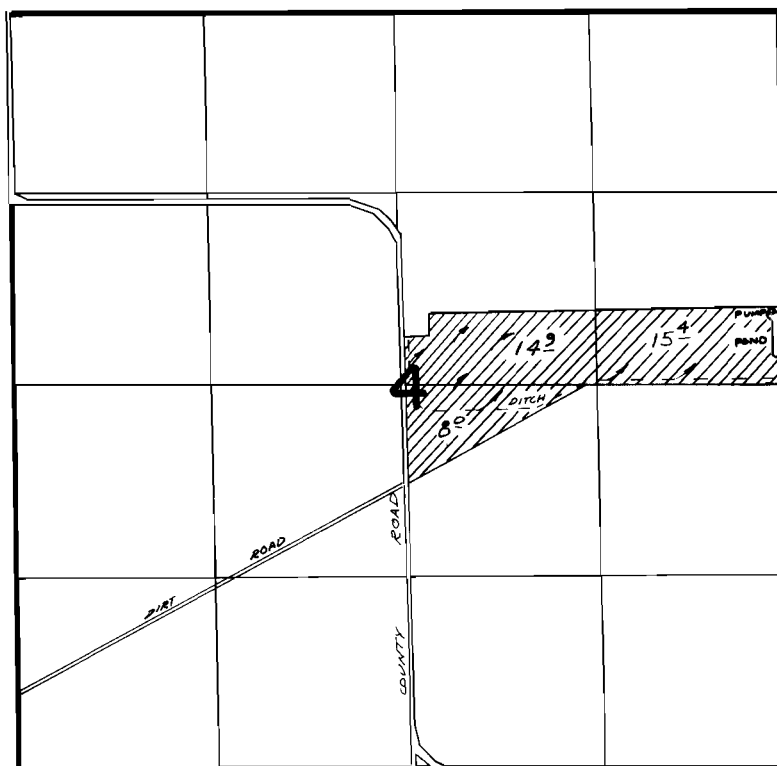

PUMP LOC. 500'N & 60'W FROM E 1/4 COR SEC 4

FINAL PROOF SURVEY
UNDER

Application No. G-7285 Permit No. G-6743
IN NAME OF

LOUISE L. MARSHALL

Surveyed 6-1 1978, by R. BARWIN