

T.26S. R.3 & 4W. W.M.

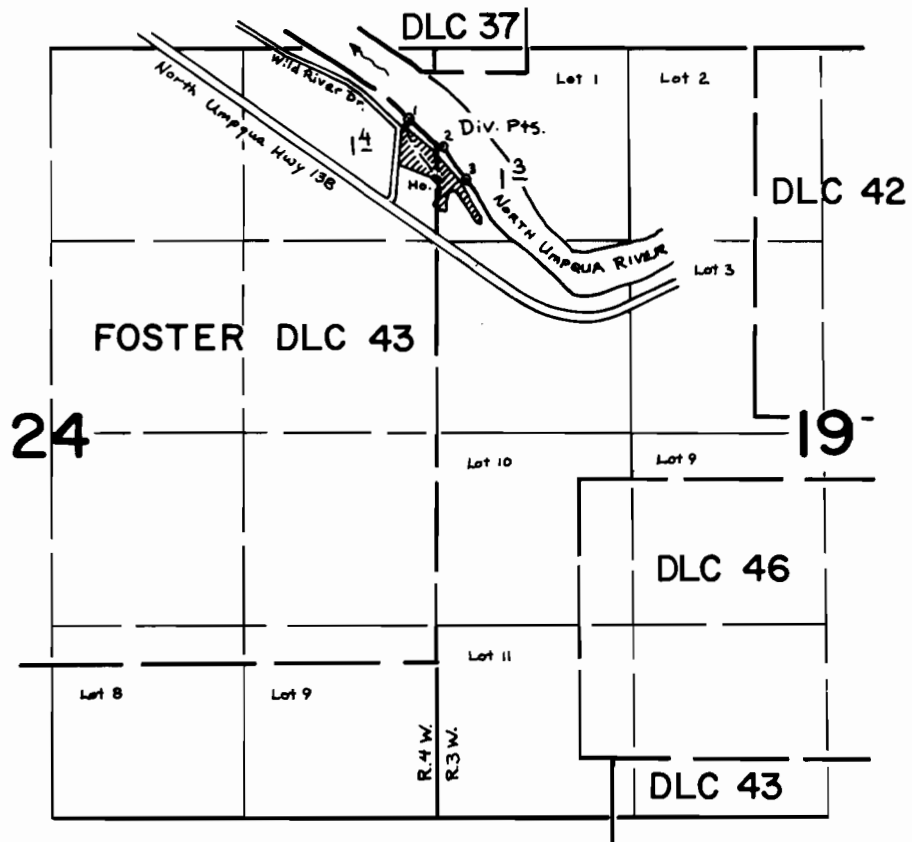

Div. Pts. Located: 1- 500'S & 180'W; 2- 680'S & 50'E; 3- 900'S & 200'E
From the NE cor. of Sec. 24, T. 26 S., R. 4 W., W. M.

SCALE: 4" = 1 mile

FINAL PROOF SURVEY UNDER

Application No. 52584 Permit No. 39818.....
IN NAME OF

ELMER R. & LOIS E. HASTINGS

Surveyed April 23, 1979, by S. Donaldson....