

T. 2N., R. 10E., W. M.

SECTION 25

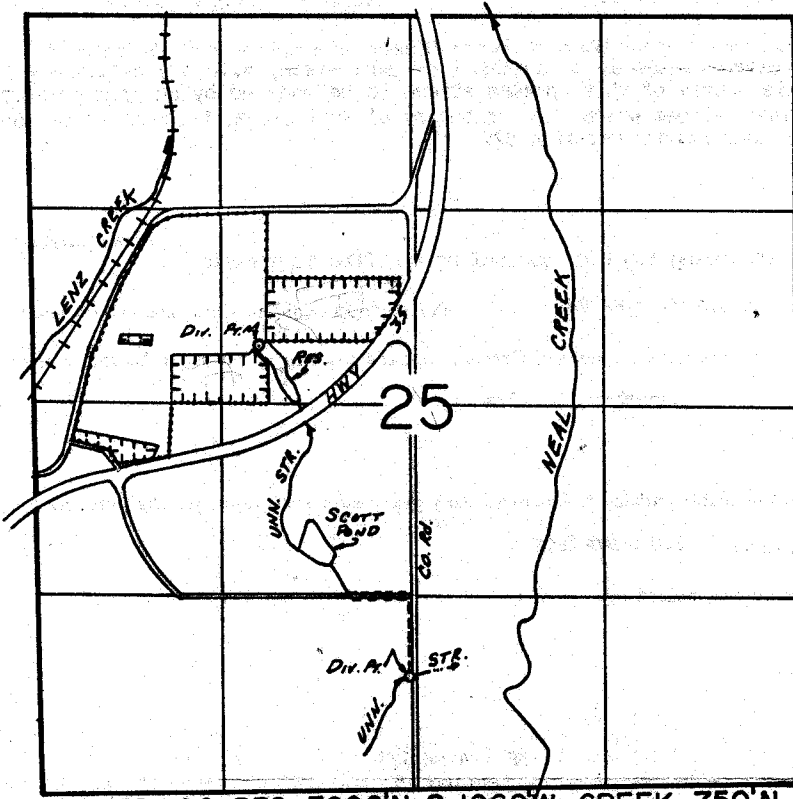

DIV. PTS. LOC. RES.-3000'N. & 1060'W.; CREEK-750'N. & 40'W., BOTH FROM 1/4 COR. SEC. 25.

FINAL PROOF SURVEY
UNDER

-  FIRE SUPPRESSION
-  LOG DECK
-  SPRINKLING

R-57626 R-7782
 Application No. 57627... Permit No. 43829.....
 IN NAME OF
Hanel Lumber Co. Inc.....
 Surveyed Sept. 24, 1981, by J. M. TOLL.....