

T.22S. R.8W. W.M.

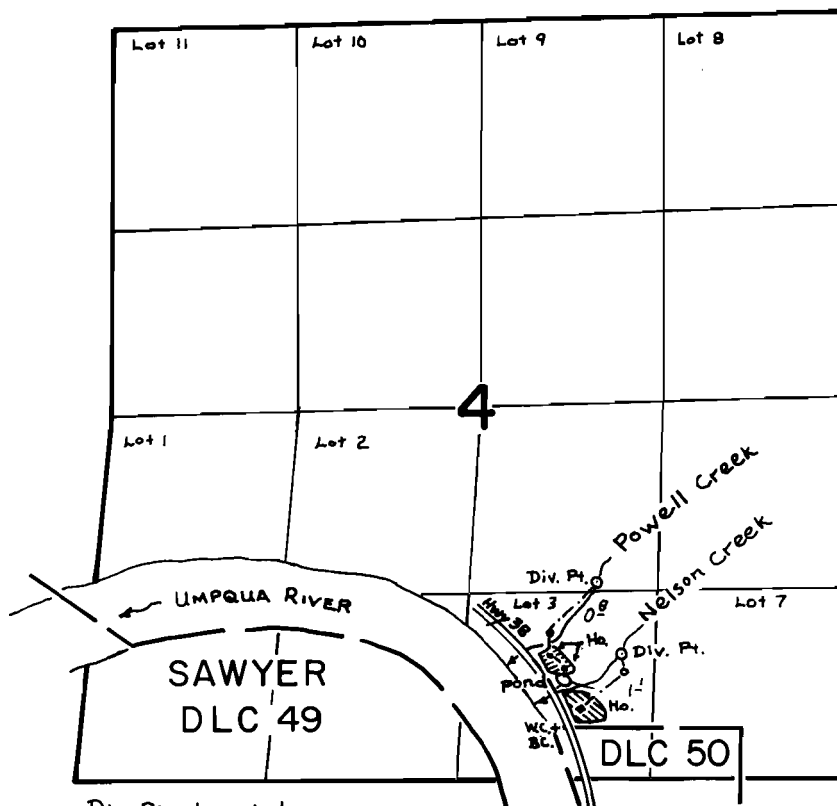

Div. Pts. Located:

Powell Creek - 1000' N & 320' E

Nelson Creek - 500' N & 500' E

both from NW cor. DLC 50

SCALE: 4" = 1 mile

FINAL PROOF SURVEY
UNDER

R-50220

R-6268

Application No. 50221 Permit No. 39112

IN NAME OF

MILDRED POWELL CARTER,
ELBERT R. & NORMA J. MATHER

Surveyed Sept. 4, 1979, by S. Donaldson