

G-4932
51689

T. 4N., R. 27E. W. M.

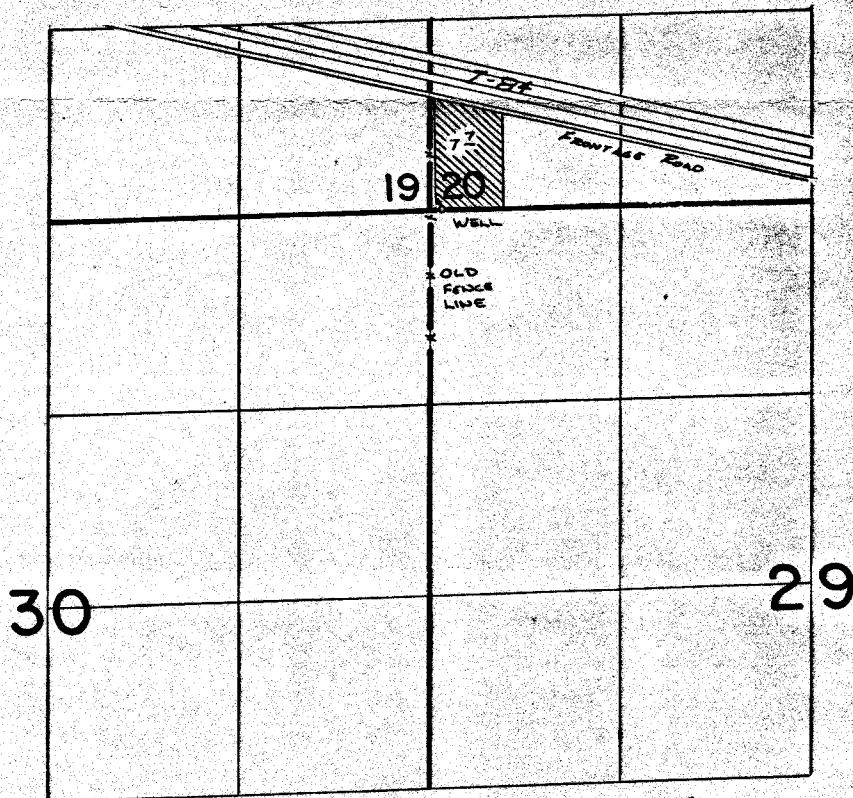

WELL LOC: 10' N. & 90' E. FROM SW COR. SEC 20

FINAL PROOF SURVEY
UNDER

Application No. G:5590 Permit No. G:4932...
IN NAME OF

.....JOSE.....SOLANO.....

Surveyed Feb. 16... 1983, by V.L. Church...