

G5732
51693

T. 4N., R. 29E., W.M.

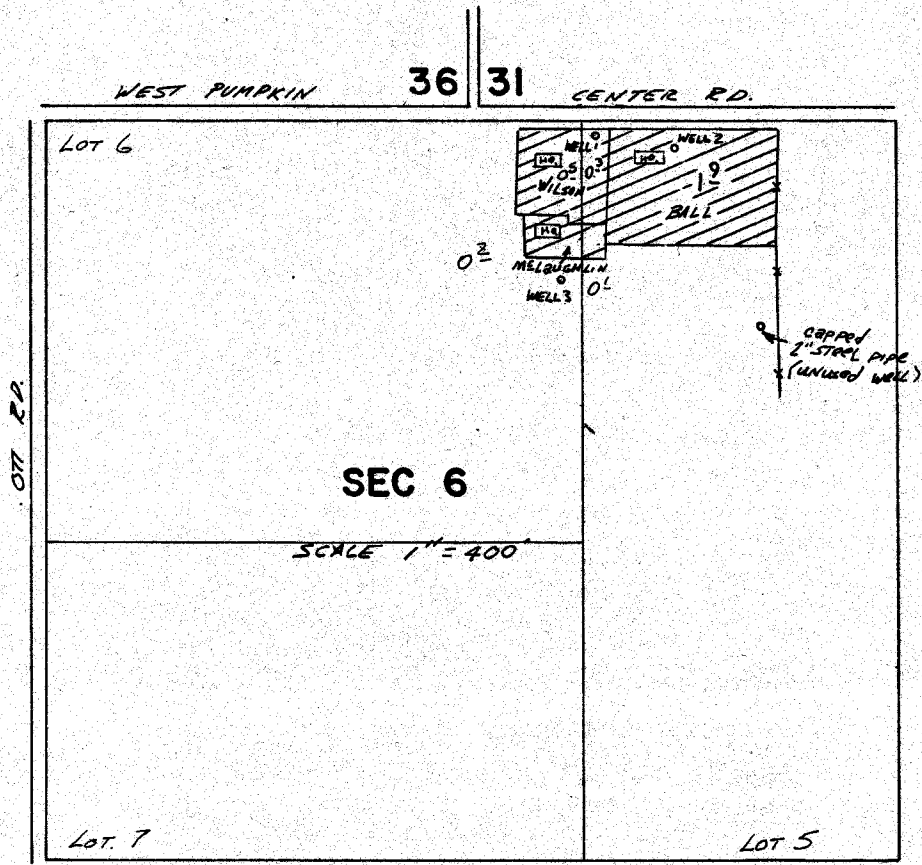

WELL 1 LOCATED 40'S & 1170'E FROM NW COR. SEC. 6
 WELL 2 LOCATED 60'S & 1340'E FROM NW COR. SEC. 6
 WELL 3 LOCATED 340'S & 1100'E FROM NW COR. SEC. 6

FINAL PROOF SURVEY
 UNDER

Application No. G-6025 Permit No. G-5732
 IN NAME OF

LEON J. & SHARON K. BALL

Surveyed Oct. 23 1981, by Thomas L. Chasel