

T. 3N. R. 28E. WM.

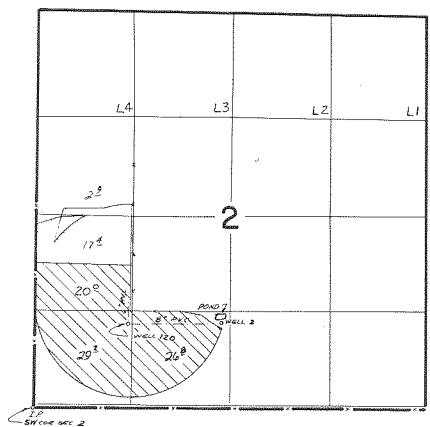

WELL 120 LOCATED 1150' N. & 1300' E. FROM SW COR SEC 2
 WELL 2 LOCATED 1170' N. & 2570' E. FROM SW COR SEC 2

FINAL PROOF SURVEY UNDER

Application No. G 7493 G 6969 WELL 2
 Permit No. G 5964 WELL 120
 IN NAME OF

FRED ANDREWS

Surveyed ..MAR. 15.. 1978, by .R. BARWIN.....
 JULY 13 1978