

T. 1N. R. 38E. W.M.

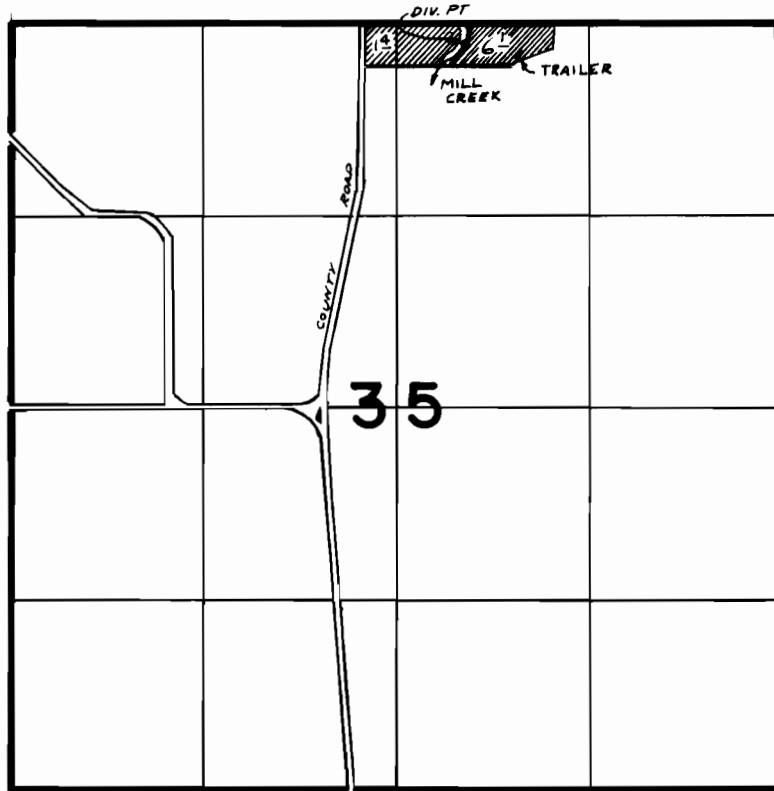

DIV. PT. LOC. 150' S. & 460' E. FROM N¹/₄ SEC 35

FINAL PROOF SURVEY
UNDER

Application No. 51973 Permit No. 40784
IN NAME OF

VICTOR W. & PHYLLIS M. MORRIS

Surveyed 6-12 1978, by R. BARWIN