

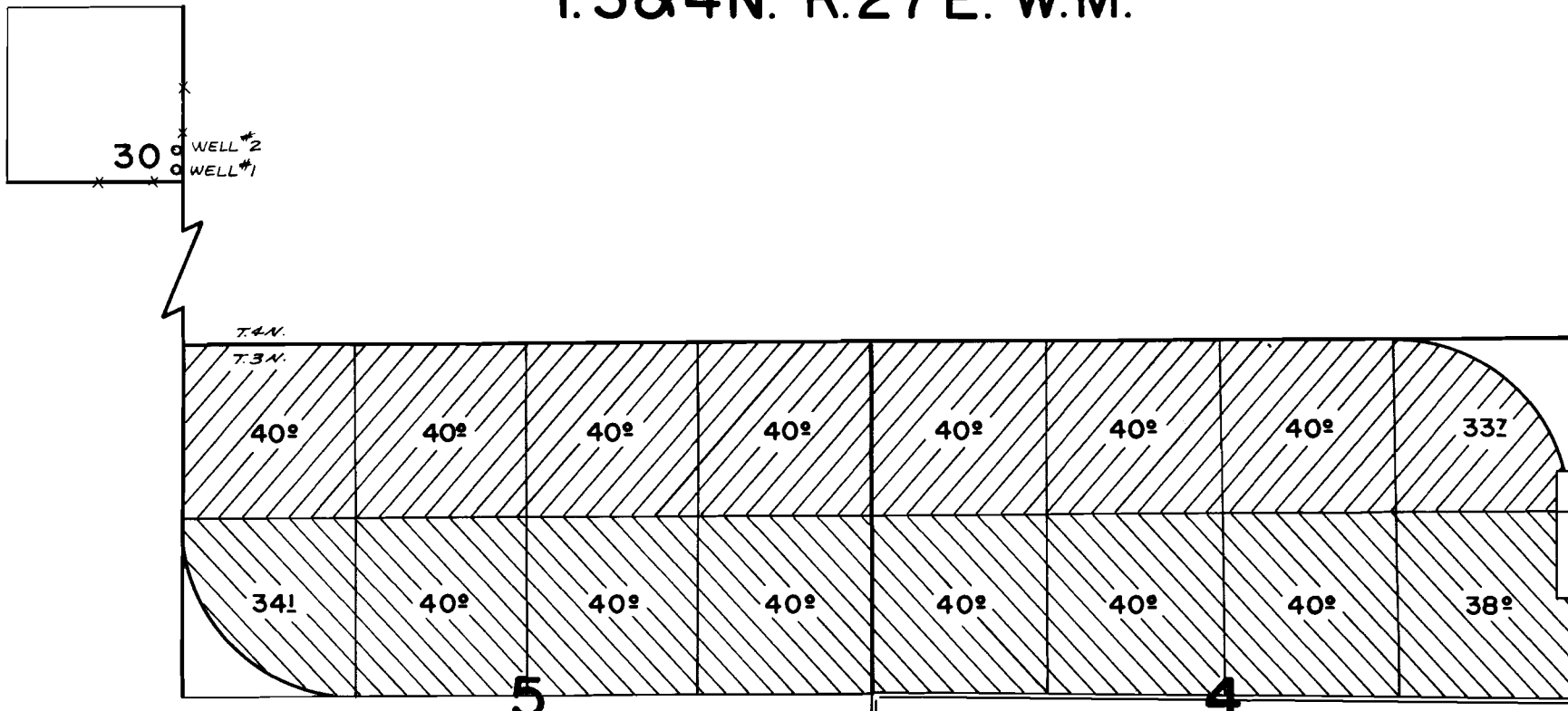

# T.3&4N. R.27E. W.M.

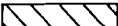

WELL #1 - 100' N. & 40' W., WELL #2 - 250' N. & 30' W., BOTH FROM SE. COR. SEC 30, T.4N., R. 27E.

## FINAL PROOF SURVEY UNDER

Supplemental  Primary 

APPLICATION No. G5145 PERMIT No. G4878  
IN NAME OF

DONALD CLARK KEY

SURVEYED APRIL 11, 1975 BY R.G.MUCKEN

# T.3N.,R.27E.,W.M.

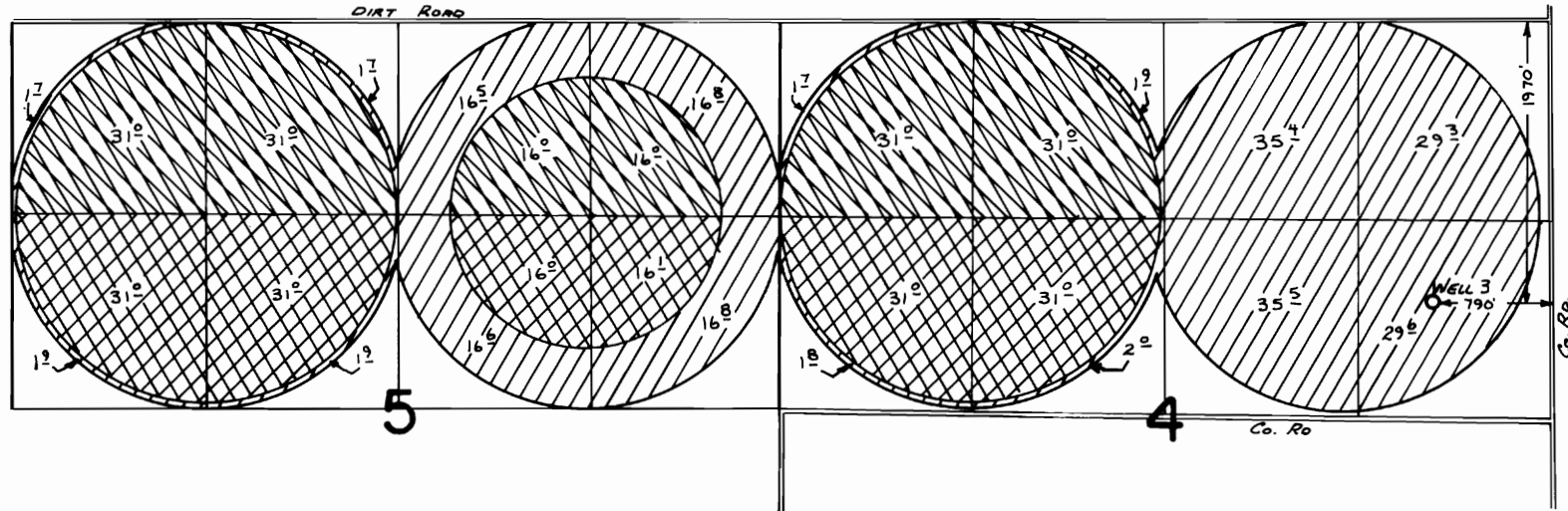

# T.4N.,R.27E.,W.M.

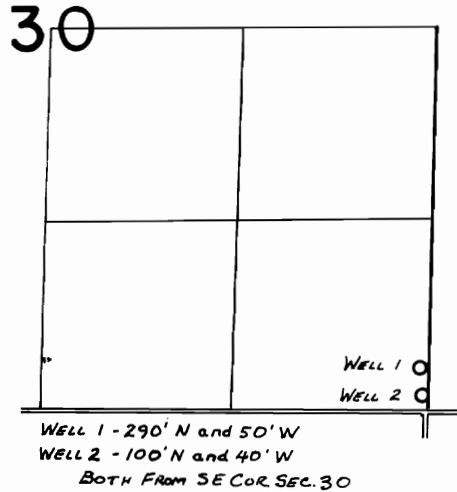

## SUPERSEDING FINAL PROOF SURVEY UNDER

Transfer No. 3393  
Application No. G-3092 Permit No. G-2823  
G-5145 G-4878

IN NAME OF

**JIM & DON KEY**

Surveyed August 4, 1978 by R. BARWIN  
April 11, 1975 by R. G. MUCKEN

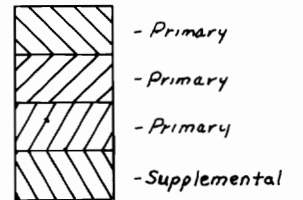

PTS 1978-P-D  
272-169  
NE-1/4-123, 115  
Redrafted 2/15/83 LMT