

T. 9S., R. 40E., W.M.

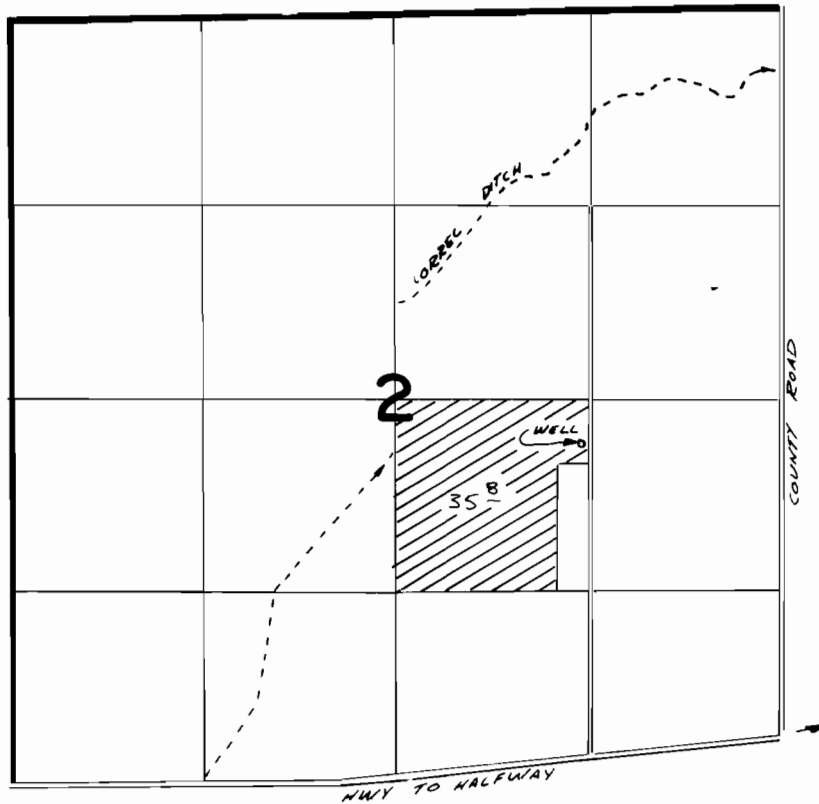

WELL LOCATED 300'S & 1360' W FROM E¹/₄ COR SEC 2

FINAL PROOF SURVEY
UNDER

Application No. G-8835 Permit No. G-8507
IN NAME OF

JAMES L. & SHIRLEY J. ADAMSON.

Surveyed July 22 1979, by P. C. Church