

T. 7S., R. 40E., W. M.

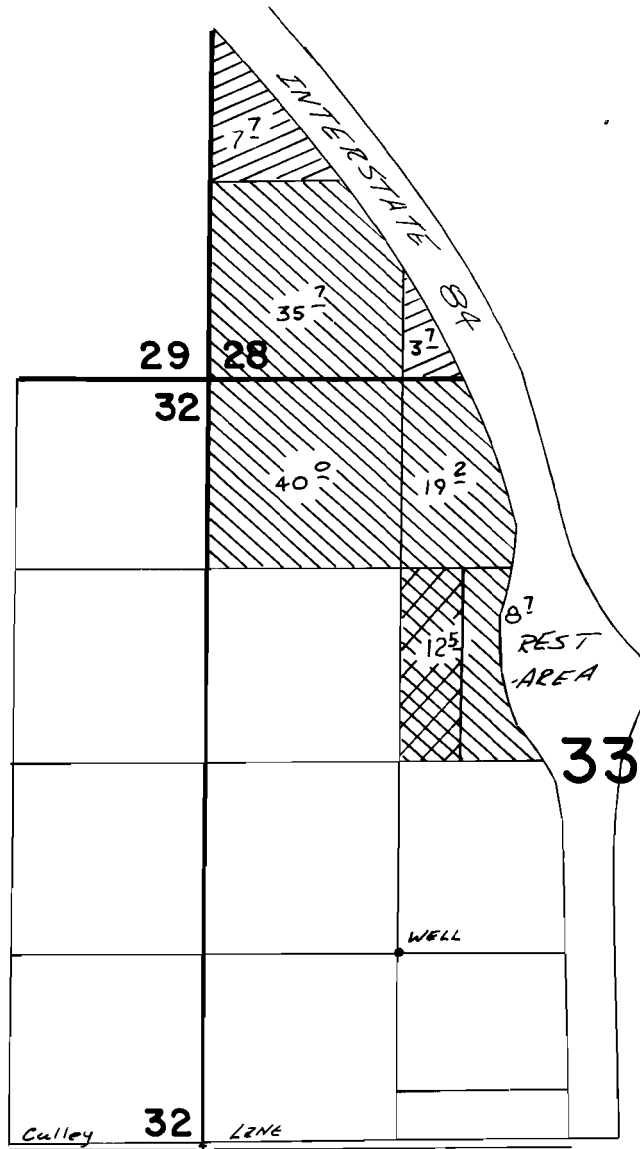

WELL LOCATED 1320' N / 1340' E. FROM SW COR. SEC 33



G-8427



SUPPLEMENTAL
G-8048
PRIMARY

FINAL PROOF SURVEY
UNDER

G-9070 G-8427
Application No. **G-8653** Permit No. **G-8048**
IN NAME OF

BRITTON, POE & BRITTON

Surveyed Sept. 11, 1981, by *Vernon R. Church*