

T.29S. R.5W. W.M.

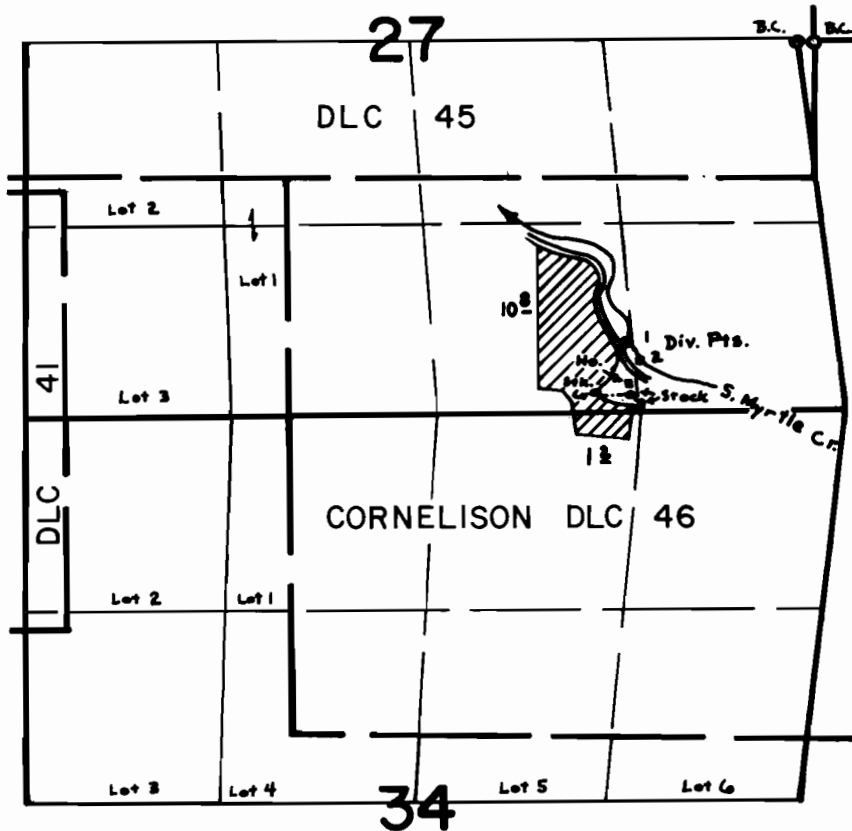

Div. Pts. Located:
1- 480' N & 1500' W
2- 380' N & 1400' W
both from the SE cor.
of Sec. 27

SCALE : 1" = 1320'

FINAL PROOF SURVEY
UNDER

Application No. 50905 Permit No. 38433
IN NAME OF

BASIL ROBINSON

Surveyed March 17 1978, by D. Sparks