

T. 1S. R. 2W., W.M.

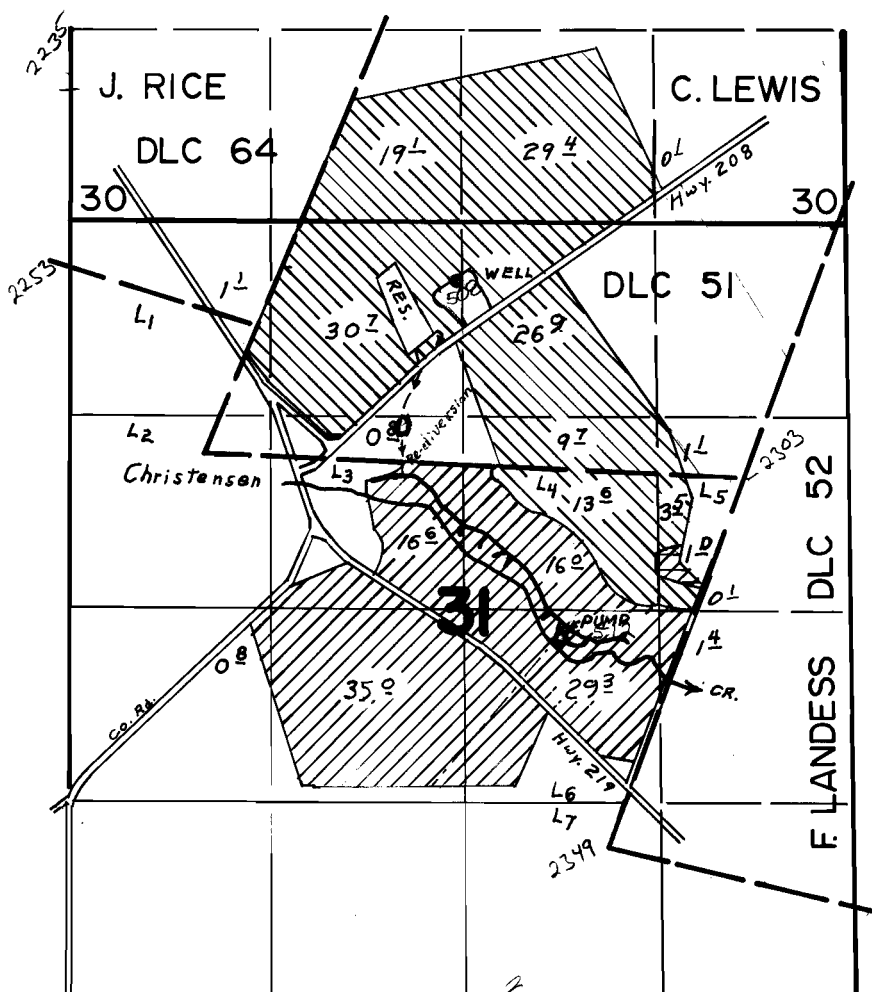

Well: 420's f 2650', Reservoir: 880's f 2350' E, Re-diversion: 1750's f 2290' E, Pump: 2850's f 3360' E all from NW corner Section 31

Permits R-6120 + 37849 (supplemental) {
 Permit G-5692 Primary
 Permit - G-5692 Supplemental

FINAL PROOF SURVEY UNDER

G-5800 G-5692
R-53059 R-6128
Application No. 53060... Permit No. 37849...
IN NAME OF

...OREGON BERRY PACKING CO.

Surveyed JUNE 21, 22, 1978., by S. R. APPELEGATE

WATER RIGHT MAP
 OREGON BERRY PACKING COMPANY
 SECTIONS 30 & 31, T15, R2W, W.M.
 WASHINGTON COUNTY, ORE.

Scale: 1" = 400' April 1975

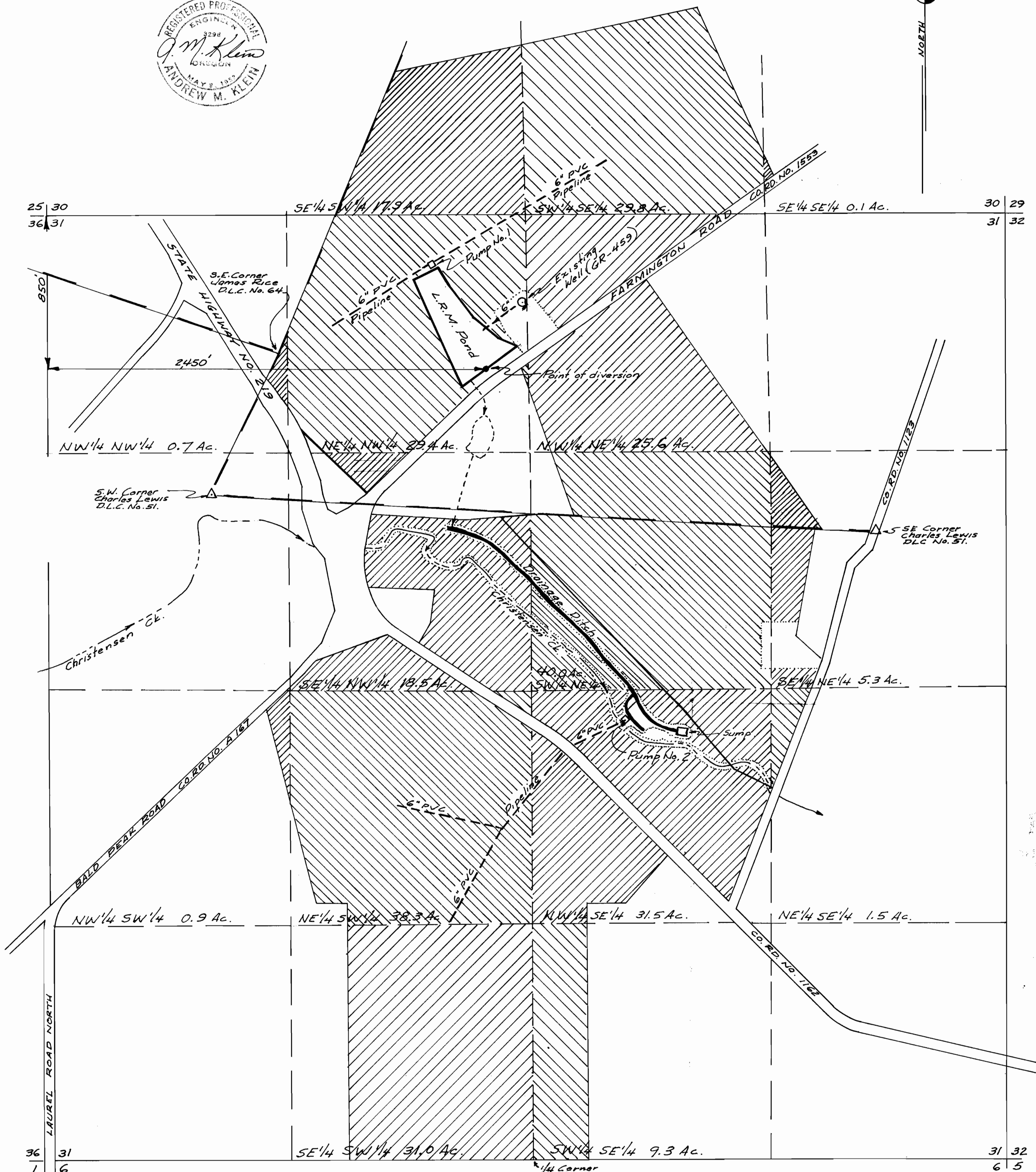

RECEIVED
 STATE ENGINEER
 WASHINGTON COUNTY, ORE.
 FILED
 JUN 5 1975
 STATE ENGINEER
 SALT LAKE CITY

Application No. R-53059 + 53060
 Permit No. R 6128 + 37849

4