

WATER RIGHT MAP
OREGON BERRY PACKING COMPANY
SECTIONS 30 & 31, T15, R2W, W.M.
WASHINGTON COUNTY, ORE.

Scale: 1" = 400' April 1975

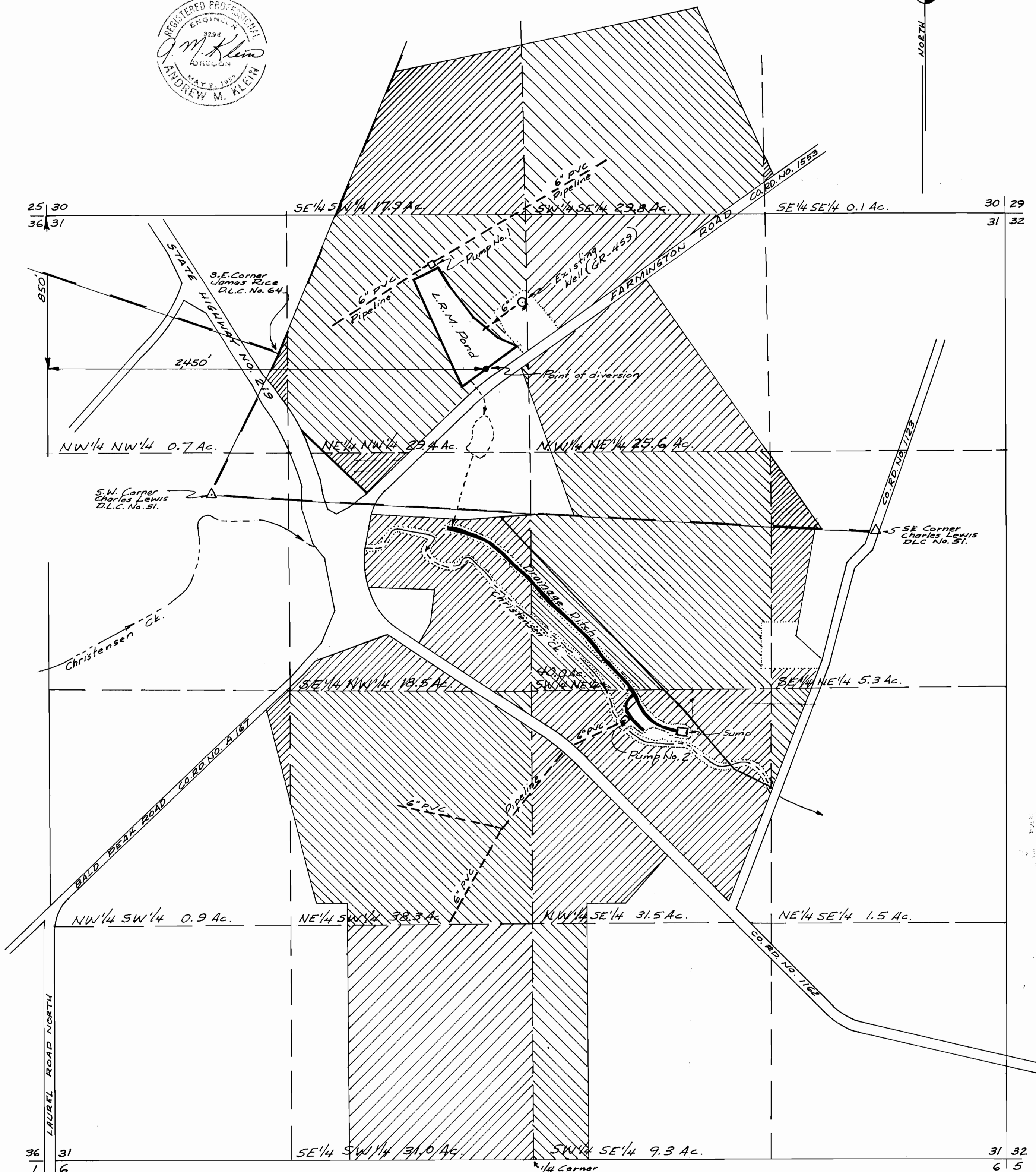

RECEIVED
 STATE ENGINEER
 WASHINGTON COUNTY
 OREGON
 FILED
 JUN 5 1975
 STATE ENGINEER
 SALT LAKE CITY

Application No. R-53059 + 53060
 Permit No. R 6128 + 37849

4