

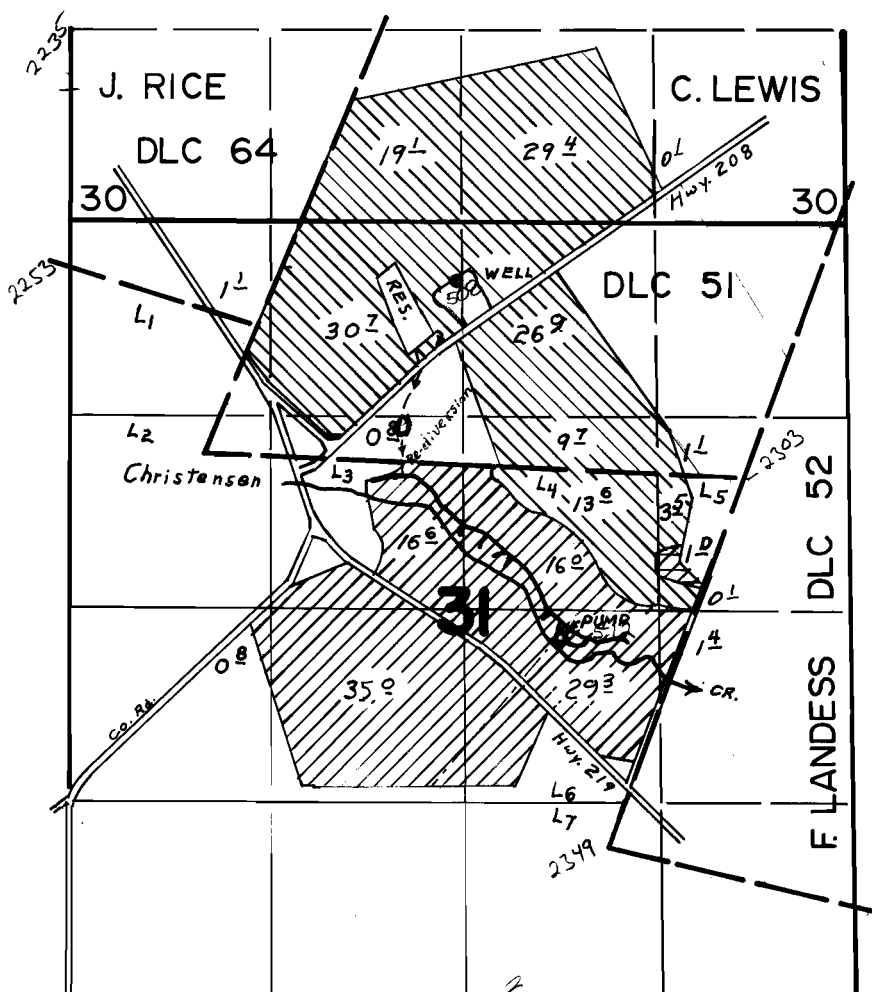

# T. 1S. R. 2W., W.M.



Well: 420'S of 2650', Reservoir: 880'S of 2350'E, Re-diversion: 1750'S of 2290'E, Pump: 2850'S of 3360'E all from NW corner Section 31

Permits R-6120 & 37849 (supplemental) {  Permit G-5692 Primary  Permit - G-5692 Supplemental

## FINAL PROOF SURVEY UNDER

G-5800                      G-5692  
R-53059                    R-6128  
Application No. 53060... Permit No. 37849...  
IN NAME OF

...OREGON BERRY PACKING CO. ....

Surveyed JUNE 21, 22, 1978., by S. R. APPLIGATE