

G-8848  
51827

T. 2N., R. 33E., W.M.

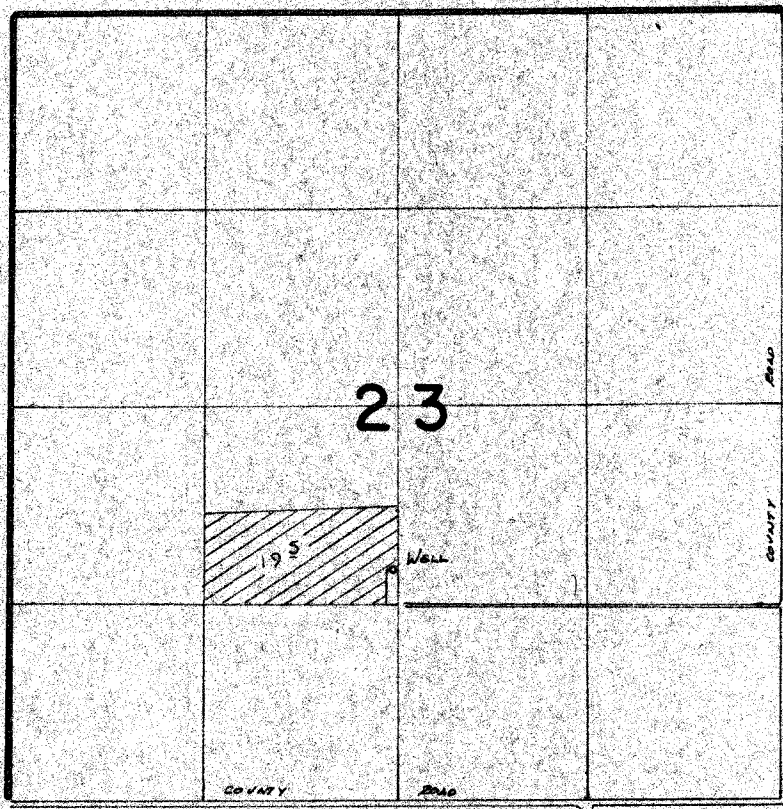

WELL LOC: 1100 S. + 30 W. FROM CENTER COR SEC 23

**FINAL PROOF SURVEY**  
UNDER

Application No. **G-9334** Permit No. **G-8848**  
IN NAME OF

**EUGENE NASH**

Surveyed Aug. 17, 1983, by *H.C. Church*