

T. 7 S. R. 4 W. W.M.

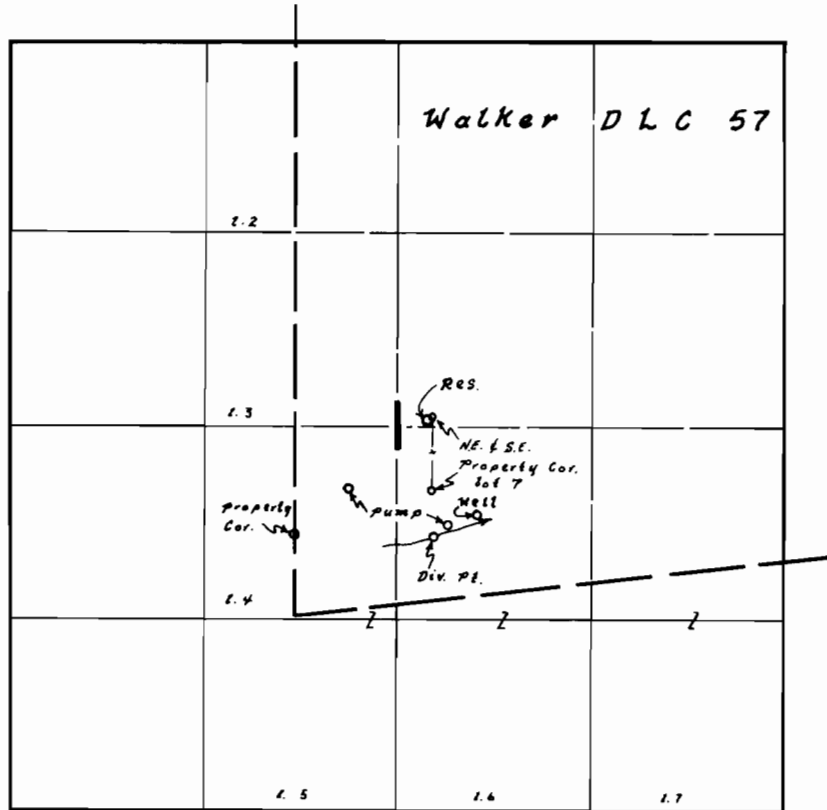

Div. Pl. 80c. 560' N. & 950' E. from S.W. Cor. Walker DLC 57

**FINAL PROOF SURVEY**  
UNDER

Application No. 41152 ... Permit No. 30679 ...  
IN NAME OF

*Pioneer Park Cooperative*

Surveyed 8 Nov. 1972, by L.E. Gould