

T. 485N., R. 25 & 26E., W.M.

FINAL PROOF SURVEY
UNDER

APPL. G 7210 PER. G 6683
 G 5653 G 4934
 G 5680 G 4942
 G 5652 G 4933
 G 8923 G 8504
 48821 35694

IN NAME OF
 PRUDENTIAL INSURANCE COMPANY
 OF AMERICA

SURVEYED APRIL 7-24, 1978 by R. BARWIN

PRIMARY PERMIT G-4933

PRIMARY PERMIT G-4934

SUPPL PERMIT G-6683

PRIMARY PERMIT G-4942

PRIMARY PERMIT 35694

PRIMARY PERMIT G-8504
 SUPPL PERMIT 35694

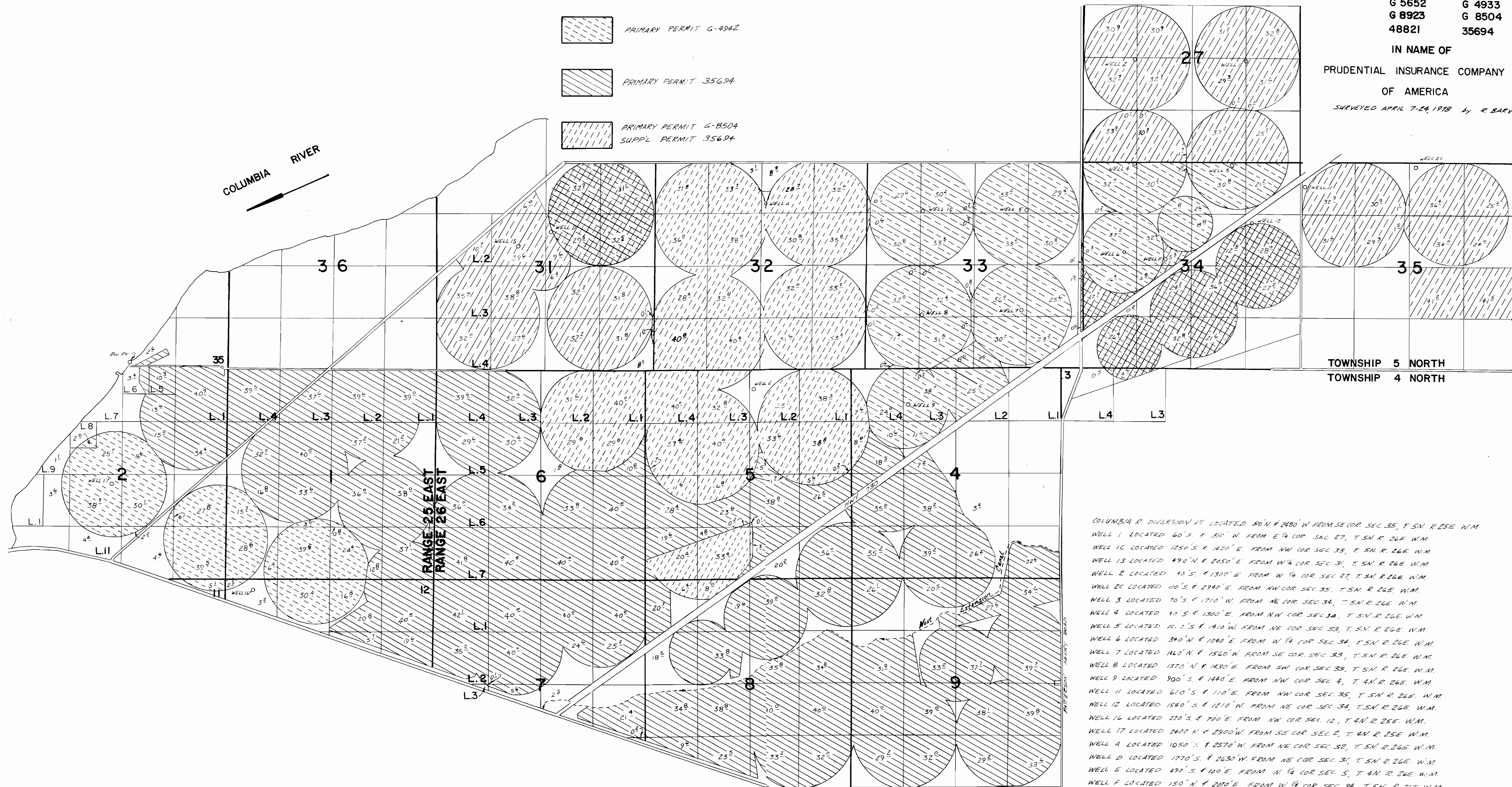
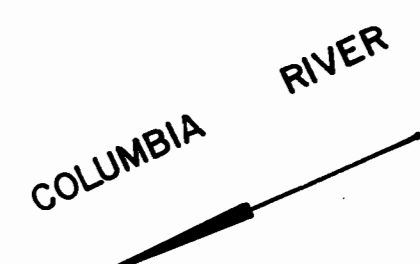

COLUMBIA R. DIVERSION PT. LOCATED 80' N. + 2480' W. FROM SE COR. SEC. 35, T. 5N. R. 26E. W.M.
 WELL 1 LOCATED 60' S. + 130' W. FROM E 1/4 COR. SEC. 27, T. 5N. R. 26E. W.M.
 WELL 1C LOCATED 1250' S. + 1420' E. FROM NW COR. SEC. 33, T. 5N. R. 26E. W.M.
 WELL 1S LOCATED 490' N. + 2050' E. FROM W 1/4 COR. SEC. 31, T. 5N. R. 26E. W.M.
 WELL 2 LOCATED 40' S. + 1300' E. FROM W 1/4 COR. SEC. 27, T. 5N. R. 26E. W.M.
 WELL 2C LOCATED 110' S. + 2940' E. FROM NW COR. SEC. 35, T. 5N. R. 26E. W.M.
 WELL 3 LOCATED 70' S. + 1710' W. FROM NE COR. SEC. 34, T. 5N. R. 26E. W.M.
 WELL 4 LOCATED 40' S. + 1300' E. FROM N 1/4 COR. SEC. 30, T. 5N. R. 26E. W.M.
 WELL 5 LOCATED 12.5' S. + 1410' W. FROM NE COR. SEC. 33, T. 5N. R. 26E. W.M.
 WELL 6 LOCATED 340' N. + 1040' E. FROM W 1/4 COR. SEC. 34, T. 5N. R. 26E. W.M.
 WELL 7 LOCATED 140' N. + 1540' W. FROM SE COR. SEC. 33, T. 5N. R. 26E. W.M.
 WELL 8 LOCATED 1370' N. + 1430' E. FROM SW COR. SEC. 33, T. 5N. R. 26E. W.M.
 WELL 9 LOCATED 900' S. + 1440' E. FROM NW COR. SEC. 4, T. 4N. R. 26E. W.M.
 WELL 11 LOCATED 610' S. + 110' E. FROM NW COR. SEC. 35, T. 5N. R. 26E. W.M.
 WELL 12 LOCATED 1540' S. + 1210' W. FROM NE COR. SEC. 34, T. 5N. R. 26E. W.M.
 WELL 14 LOCATED 270' S. + 700' E. FROM NW COR. SEC. 12, T. 4N. R. 25E. W.M.
 WELL 17 LOCATED 2400' N. + 2900' W. FROM SE COR. SEC. 2, T. 4N. R. 25E. W.M.
 WELL A LOCATED 1050' S. + 2570' W. FROM NE COR. SEC. 32, T. 5N. R. 26E. W.M.
 WELL D LOCATED 1770' S. + 2630' W. FROM NE COR. SEC. 31, T. 5N. R. 26E. W.M.
 WELL E LOCATED 490' S. + 100' E. FROM N 1/4 COR. SEC. 5, T. 4N. R. 26E. W.M.
 WELL F LOCATED 150' N. + 2070' E. FROM W 1/4 COR. SEC. 34, T. 5N. R. 26E. W.M.

TOWNSHIP 5 NORTH
 TOWNSHIP 4 NORTH