

RECEIVED
JAN 16 1973
STATE ENGINEER
SALEM, OREGON

SURFWOOD VILLA		SALEM, OREGON	
WATER DISTRIBUTION SYSTEM			
SCALE: HORIZ. 1"=50' VERT. 1"=5'	DATE: MAY 1972	JOB: 287	
DSN. C.H.S.	WESTECH ENGINEERING, INC. 200 LANCASTER DR. S.E. SALEM, OREGON	SHEET NO. 7	
DRN. D.N.		OF	
CKD. H.C.F.			

SCALE: 1" = 50'

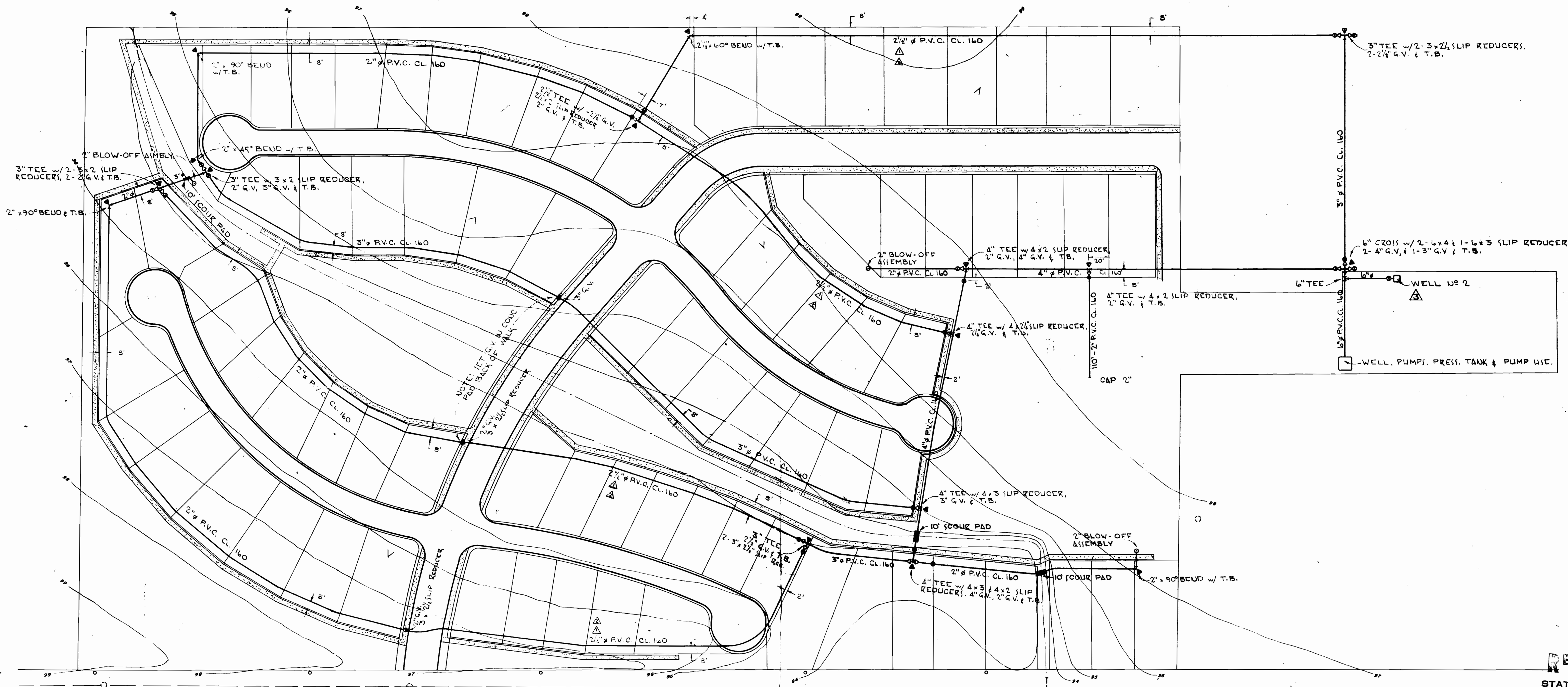

RECEIVED
JAN 28 1973
STATE ENGINEER
SALEM, OREGON

CONTRACT 2, SCHEDULE 2, DA - JA, INC.
SURFWOOD VILLA SALEM, OREGON

WATER DISTRIBUTION SYSTEM

REV. NO.	DATE	DESCRIPTION	BY	APPROVED
9-10		ADDED WELL NO. 2	J.G.	
6-28-71		CHANGED PIPE SIZES	J.G.	
6-18-71		INCREASED PIPE SIZES	J.G.	

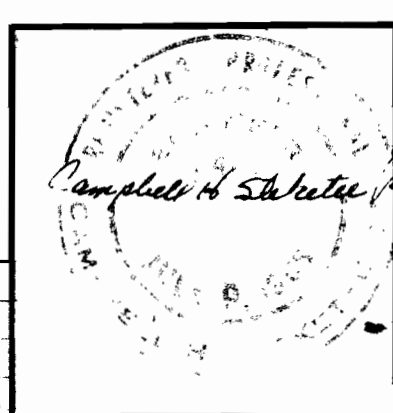

SCALE: NOTED	DATE: MARCH, 1971	JOB: 230
DSN: C.H.S.	WESTECH ENGINEERING, INC.	SHEET NO.
DRN: J.C.G.	200 LANCASTER DR. S.E.	OF 14
CKD: H.C.F.	SALEM, OREGON	

10