

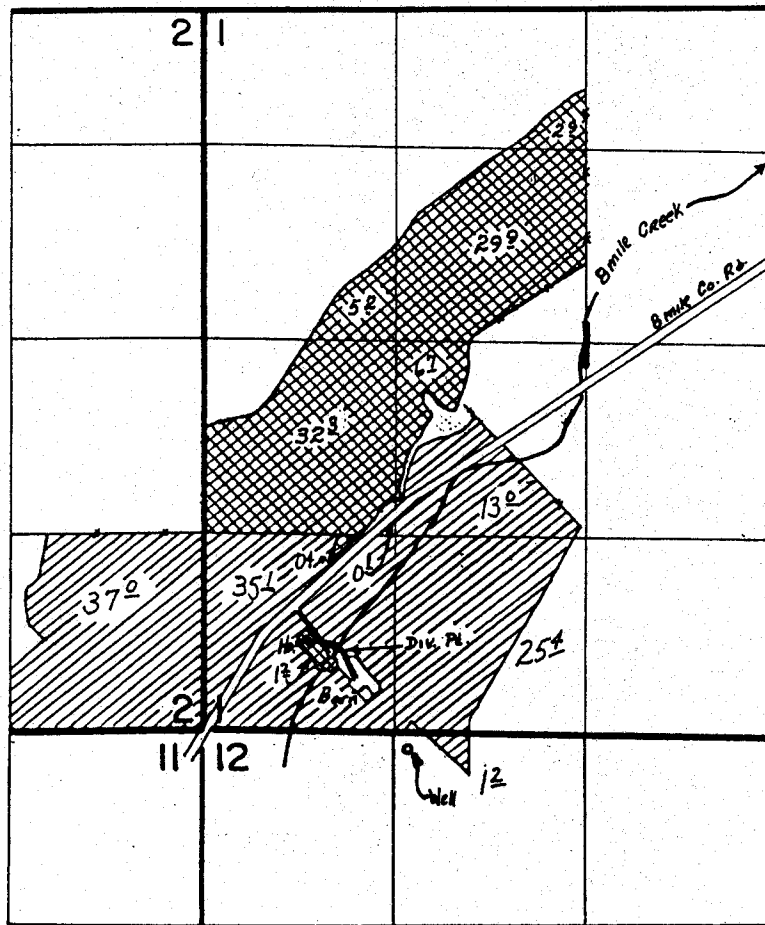

P# 45560

T. 13E. R. 13E. W.M.



Div. Pt. Located 520' N. & 900' E. from S.W. Cor. Sec. 1
 Well located 100' S. & 1420' E. from N.W. Cor. Sec. 12

FINAL PROOF SURVEY UNDER

G 6425 G 6035 
 Application No. 60707... Permit No. 45360... 
 IN NAME OF
TOM MAY

Surveyed Oct. 24, 1983, by T. J. Paul
 APRIL 27, 1978 S. P. Applegate