

T. 4S., R. 2W., W.M.

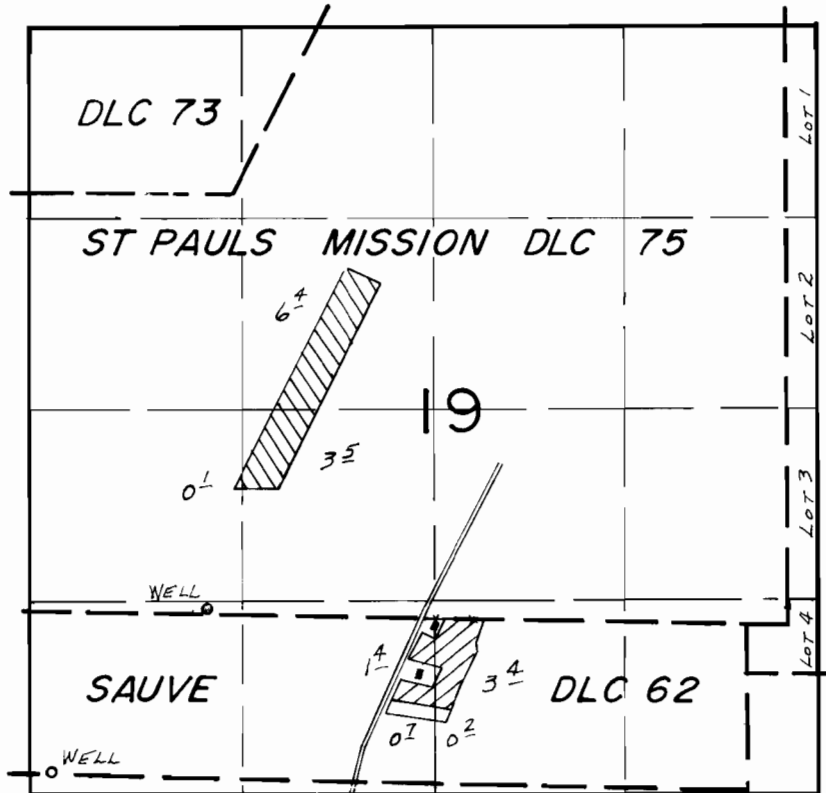

WELLS LOC: PERMIT # G-7582 - 140' N. & 150' E., PERMIT # 7581 - 1270' N. & 1230' E., BOTH FROM SW COR. SEC. 19

-  PERMIT G-7581
-  PERMIT G-7582

**FINAL PROOF SURVEY**  
UNDER

G-8088                      G-7581  
Application No. G-8089... Permit No. G-7582.....  
IN NAME OF

.....COLEMAN FARMS, INC.....

Surveyed SEPT. 27... 1983., by J.M. TOLL.....