

T. 33 S., R. 1 E., W. M.

Sec. 31

NW 1/4 NW 1/4

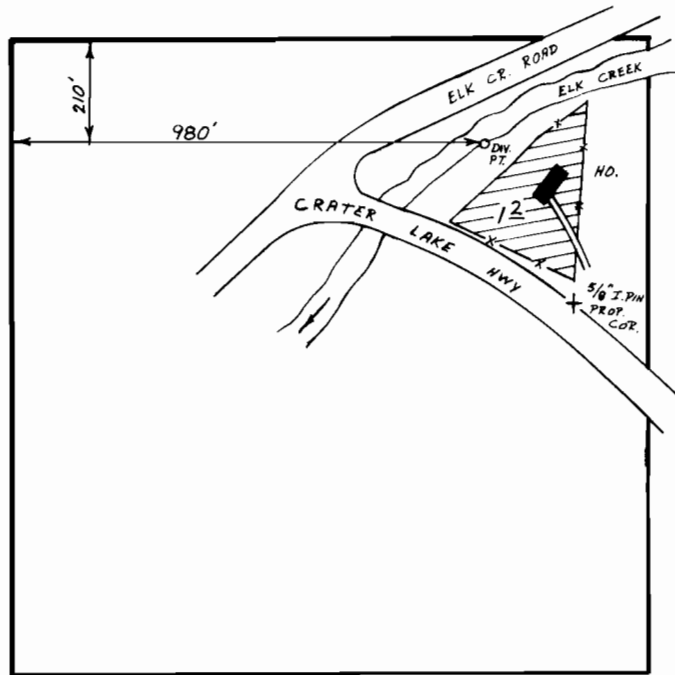

FINAL PROOF SURVEY
UNDER

Application No. **54551**.. Permit No. **40936**.....
IN NAME OF

.....**WILLIAM**.....**G.**.....**McGINTY**.....

Surveyed **May**...**1**,.... **1979**., by **B.R. SUND**.....

Scale : 1" = 400'