

T.9S. R.27E.W.M.

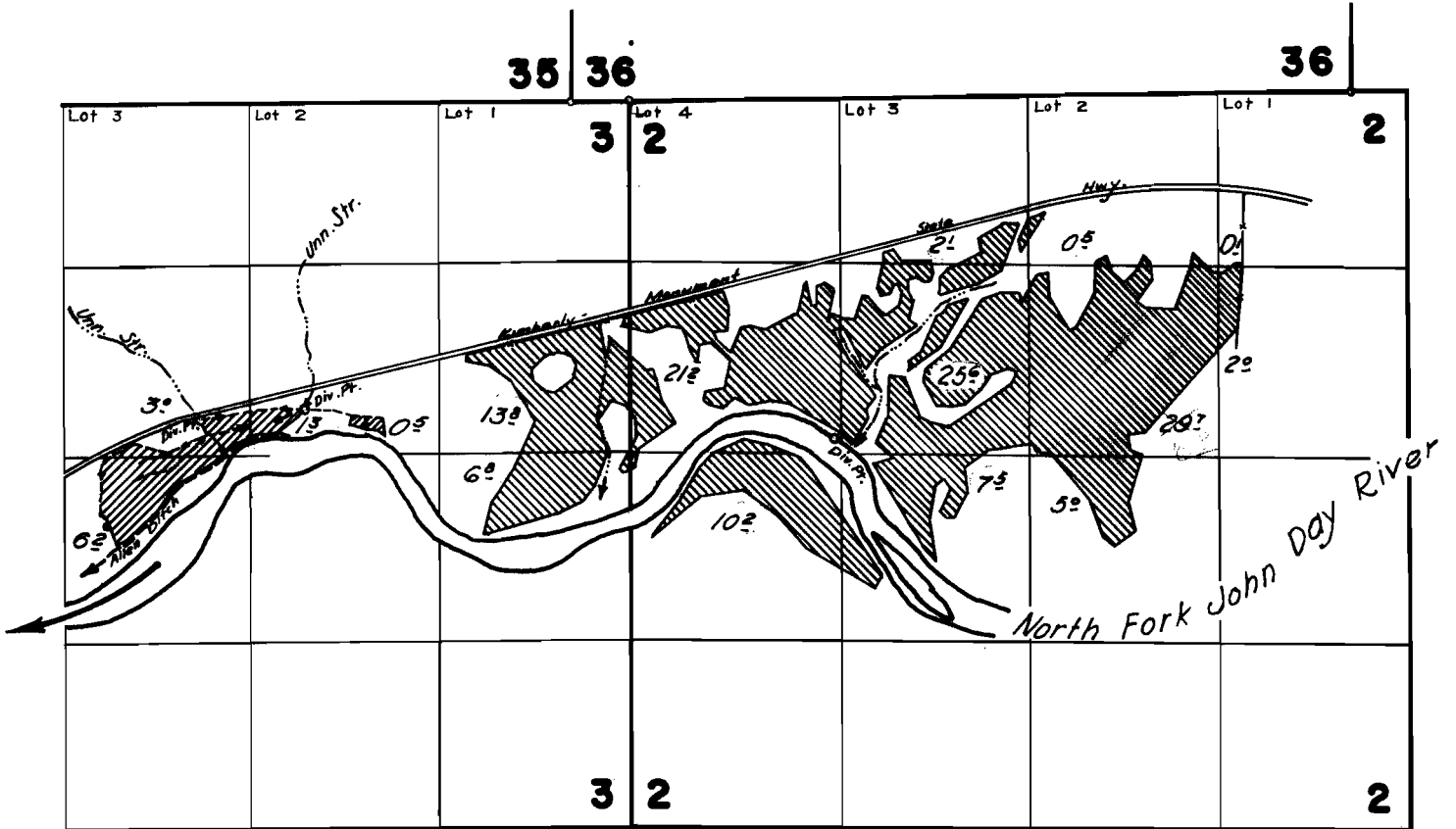

 19892 & 19937
 30342

FINAL PROOF SURVEY
 UNDER

Application No. 19892 19937 Permit No. 15459 15510
30342 23868

IN NAME OF
CLARA C. FLOWER
LEO L. & CLARA C. FLOWER

Surveyed October 27 1949, by H. V. Gaffman
August 30-31, 1961 by R. Jackson