

G-4505
51997
40127

T.5 N. R.29 E. W.M.

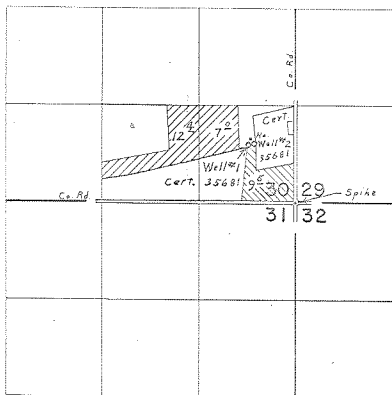

Wells located; 800' N. 6550' W., 780' N. 6480' W. beta from S.E. Cor. Sec. 30

Well #1
Well #2



FINAL PROOF SURVEY
UNDER

Application No. G-4793 Permit No. G-4505
IN NAME OF

BYRON N. HALL

Surveyed April 19, 1973, by L. E. Gould.