

POINTS OF DIVERSION DITCH PRIM. SUPP'L

01. DIVERSION POINT LOCATED 1590'N & 540'E. FROM SW COR. SEC.28 T10S., R.39E.	MILES		
02. DIVERSION POINT LOCATED 2700'S & 2240'E. FROM NW COR. SEC.35 T10S., R.39E.	BOWMAN		
03. DIVERSION POINT LOCATED 2640'S & 1640'W. FROM NE COR. SEC.35 T10S., R.39E.	J. MARTIN 1		
04. DIVERSION POINT LOCATED 500'S & 300'W. FROM NE COR. SEC.36 T10S., R.39E.	D. MARTIN		
05. DIVERSION POINT LOCATED 750'N & 1140'E. FROM SW COR. SEC.30 T10S., R.40E.	LONG		
06. DIVERSION POINT LOCATED 945'S & 1865'W. FROM NE COR. SEC.19 T.10S., R.40E.	SMITH		
07. DIVERSION POINT LOCATED 570'S & 1900'W. FROM NE COR. SEC.19 T.10S., R.40E.	SHAW-STEWART		
08. DIVERSION POINT LOCATED 1270'S & 1170'E. FROM NW COR. SEC.17 T.10S., R.40E.	CURRY		
09. DIVERSION POINT LOCATED 1600'N & 2350'E. FROM SW COR. SEC.5 T.10S., R.40E.	MARSH-DICKINSON		
10. DIVERSION POINT LOCATED 2650'S & 690'W. FROM NE COR. SEC.32 T.9S., R.40E.	BAMBERGER		
11. DIVERSION POINT LOCATED 2160'N & 30'E. FROM SW COR. SEC.21 T.9S., R.40E.	SETTLERS SLOUGH		
12. DIVERSION POINT LOCATED 1760'S & 390'E. FROM NW COR. SEC.16 T.9S., R.40E.	FERGERSON		
13. DIVERSION POINT LOCATED 1700'S & 400'E. FROM NW COR. SEC.16 T.9S., R.40E.	BALDOCK-NEW-HOME		
14. DIVERSION POINT LOCATED 1560'N & 240'W. FROM SE COR. SEC.8 T.9S., R.40E.	FARMERS		
15. DIVERSION POINT LOCATED 1560'N & 290'W. FROM SE COR. SEC.8 T.9S., R.40E.	SATTERBERG		
16. DIVERSION POINT LOCATED 40'S & 2640'E. FROM CENTER SEC.8 T.9S., R.40E.	EPPINGER		
17. DIVERSION POINT LOCATED 50'N & 2720'E. FROM CENTER SEC.8 T.9S., R.40E.	CORRAL		
18. DIVERSION POINT LOCATED 110'S & 600'W. FROM NE COR. SEC.8 T.9S., R.40E.	ESTES WEST		
19. DIVERSION POINT LOCATED 100'S & 550'W. FROM NE COR. SEC.8 T.9S., R.40E.	ESTES EAST		
20. DIVERSION POINT LOCATED 2250'N & 320'W. FROM SE COR. SEC.5 T.9S., R.40E.	M'ENROE EAST		
21. DIVERSION POINT LOCATED 2250'N & 360'W. FROM SE COR. SEC.5 T.9S., R.40E.	M'ENROE WEST		
22. DIVERSION POINT LOCATED 1600'S & 280'W. FROM NE COR. SEC.5 T.9S., R.40E.	COMPANY EAST		
23. DIVERSION POINT LOCATED 1600'S & 320'W. FROM NE COR. SEC.5 T.9S., R.40E.	COMPANY WEST		
24. DIVERSION POINT LOCATED 1000'N & 600'E. FROM SW COR. SEC.33 T.8S., R.40E.	WENDT EAST		
25. DIVERSION POINT LOCATED 1010'N & 560'E. FROM SW COR. SEC.33 T.8S., R.40E.	WENDT WEST		
26. DIVERSION POINT LOCATED 2640'N & 850'E. FROM SW COR. SEC.33 T.8S., R.40E.	POWERS EAST 2		
27. DIVERSION POINT LOCATED 2650'N & 850'E. FROM SW COR. SEC.33 T.8S., R.40E.	POWERS EAST 1		
28. DIVERSION POINT LOCATED 2650'N & 800'E. FROM SW COR. SEC.33 T.8S., R.40E.	POWERS WEST 1		
29. DIVERSION POINT LOCATED 2650'N & 1650'E. FROM SW COR. SEC.28 T.8S., R.40E.	TAGGETT WEST		
30. DIVERSION POINT LOCATED 2650'N & 1690'E. FROM SW COR. SEC.28 T.8S., R.40E.	TAGGETT EAST		
31. DIVERSION POINT LOCATED 2660'S & 140'W. FROM NE COR. SEC.20 T.8S., R.40E.	PERKINS EAST 1		
32. DIVERSION POINT LOCATED 60'N & 420'W. FROM E1/4 COR. SEC.20 T.8S., R.40E.	PERKINS WEST		
33. DIVERSION POINT LOCATED 110'N & 390'W. FROM E1/4 COR. SEC.20 T.8S., R.40E.	PERKINS EAST 2		
34. DIVERSION POINT LOCATED 20'S & 1130'W. FROM NE COR. SEC.20 T.8S., R.40E.	HARRISON		
35. DIVERSION POINT LOCATED 30'N & 1050'W. FROM SE COR. SEC.17 T.8S., R.40E.	WELLMAN WEST 1		
36. DIVERSION POINT LOCATED 30'N & 970'W. FROM SE COR. SEC.17 T.8S., R.40E.	WELLMAN EAST 1		
37. DIVERSION POINT LOCATED 490'N & 980'W. FROM SE COR. SEC.17 T.8S., R.40E.	WELLMAN WEST 2		
38. DIVERSION POINT LOCATED 840'N & 950'W. FROM SE COR. SEC.17 T.8S., R.40E.	WELLMAN EAST 2		
39. DIVERSION POINT LOCATED 850'N & 1000'W. FROM SE COR. SEC.17 T.8S., R.40E.	WELLMAN WEST 3		
40. DIVERSION POINT LOCATED 3750'N & 490'W. FROM SE COR. SEC.17 T.8S., R.40E.	GREIR EAST 1		
41. DIVERSION POINT LOCATED 4460'N & 920'W. FROM SE COR. SEC.17 T.8S., R.40E.	GREIR WEST		
42. DIVERSION POINT LOCATED 4470'N & 880'W. FROM SE COR. SEC.17 T.8S., R.40E.	GREIR EAST 2		
43. DIVERSION POINT LOCATED 4470'N & 880'W. FROM SE COR. SEC.17 T.8S., R.40E.	GREIR EAST 3		
44. DIVERSION POINT LOCATED 80'N & 3560'E. FROM SW COR. SEC.8 T.8S., R.40E.	PUMPHOUSE SOUTH 2		
45. DIVERSION POINT LOCATED 220'N & 3360'E. FROM SW COR. SEC.8 T.8S., R.40E.	PUMPHOUSE SOUTH 1		
46. DIVERSION POINT LOCATED 250'N & 3420'E. FROM SW COR. SEC.8 T.8S., R.40E.	PUMPHOUSE NORTH 1		
47. DIVERSION POINT LOCATED 1700'N & 2050'E. FROM SW COR. SEC.8 T.8S., R.40E.	BECK-COLTON WEST 2		
48. DIVERSION POINT LOCATED 1740'N & 2070'E. FROM SW COR. SEC.8 T.8S., R.40E.	COLTON-BECK EAST 2		
49. DIVERSION POINT LOCATED 2660'N & 1390'E. FROM SW COR. SEC.8 T.8S., R.40E.	COLTON-BECK WEST 1		
50. DIVERSION POINT LOCATED 2670'N & 1430'E. FROM SW COR. SEC.8 T.8S., R.40E.	COLTON-BECK EAST 1		
51. DIVERSION POINT LOCATED 1470'S & 40'W. FROM NE COR. SEC.7 T.8S., R.40E.	COLTON-LAZY J. W. 2		
52. DIVERSION POINT LOCATED 420'S & 1240'W. FROM NE COR. SEC.7 T.8S., R.40E.	COLTON-LAZY J. W. 1		
53. DIVERSION POINT LOCATED 390'S & 1200'W. FROM NE COR. SEC.7 T.8S., R.40E.	COLTON-LAZY J. E. 2		
54. DIVERSION POINT LOCATED 390'S & 1200'W. FROM NE COR. SEC.7 T.8S., R.40E.	COLTON-LAZY J. E. 1		
55. DIVERSION POINT LOCATED 430'S & 980'W. FROM NE COR. SEC.12 T.8S., R.39E.	LORANCE NORTH		
56. DIVERSION POINT LOCATED 270'S & 340'W. FROM NE COR. SEC.11 T.8S., R.39E.	LILLEY		
03A. DIVERSION POINT LOCATED 270'S & 90'W. FROM W1/4 COR. SEC.36 T.10S., R.39E.	J. MARTIN 2		
28A. DIVERSION POINT LOCATED 2650'N & 800'E. FROM SW COR. SEC.33 T.8S., R.40E.	POWERS WEST 2		
06A. DIVERSION POINT LOCATED 10'S & 1570'E. FROM NW COR. SEC.17 T.10S., R.40E.			

PRELIMINARY
SUBJECT TO REVISION

FINAL PROOF SURVEY UNDER

APPL. NO. 20705 PER. NO. 32932

IN NAME OF
THE UNITED STATES OF AMERICA

SURVEYED APRIL 1981, by V.L. CHURCH

T. 78S., R. 39 & 40E., W.M.

SHEET 2 OF 5

PRELIMINARY
SUBJECT TO REVISION

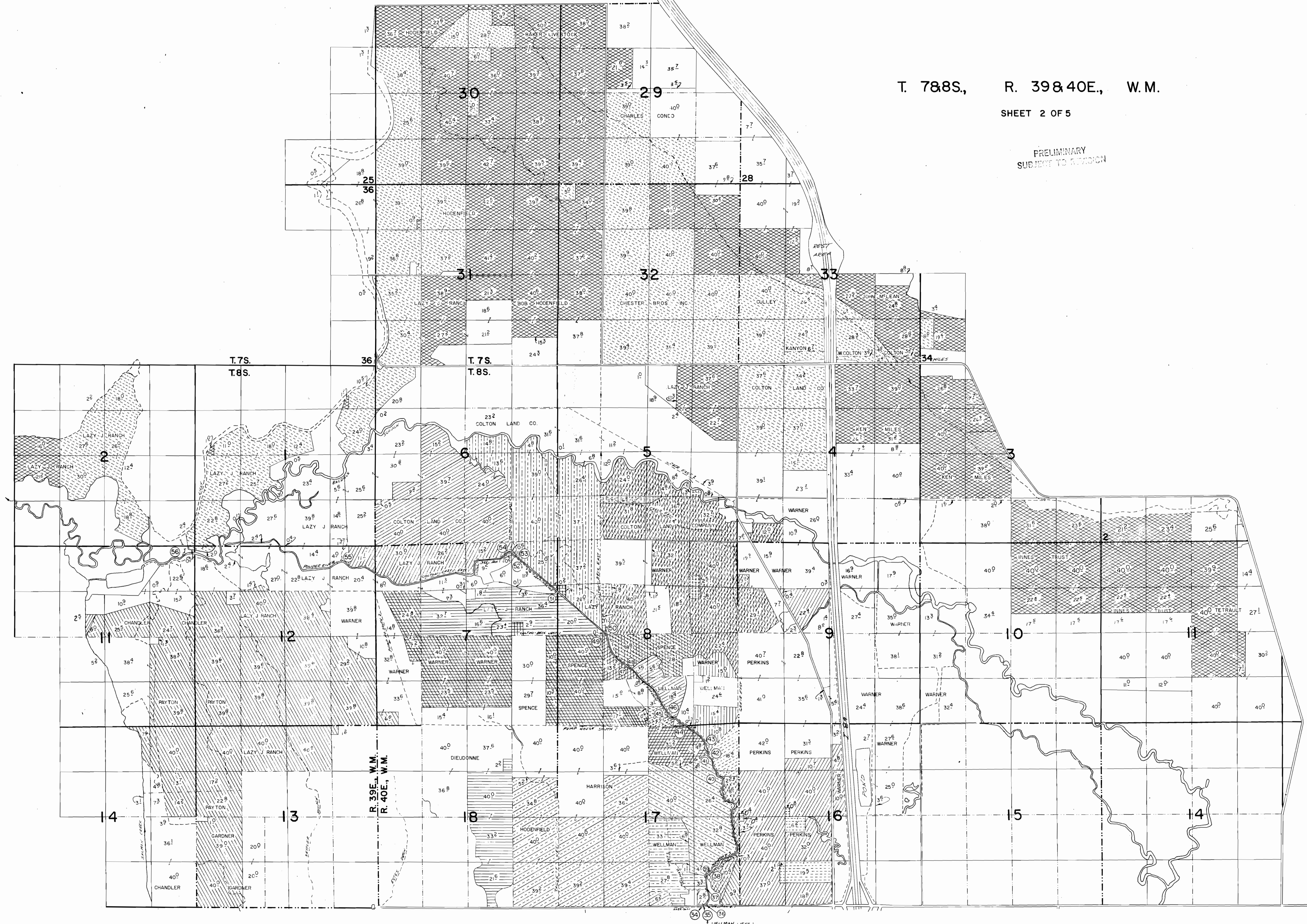

PRELIMINARY
SUBJECT TO REVISION
T. 8&9S., R. 39,40&41E., W.M.
SHEET 3 OF 5

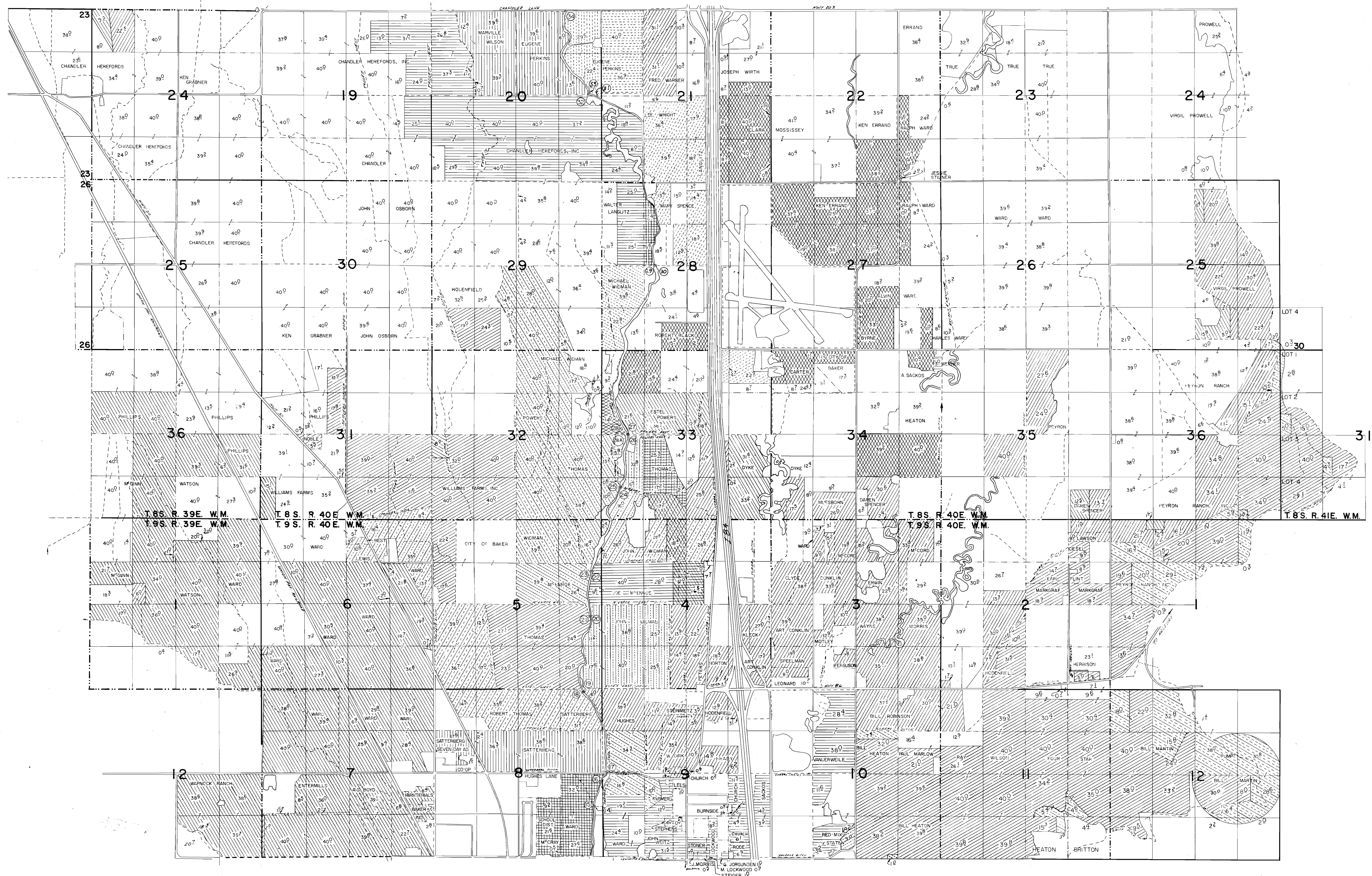

T. 8S. R. 39E. W.M.
T. 9S. R. 39E. W.M.

T. 8S. R. 40E. W.M.
T. 9S. R. 40E. W.M.

T. 8S. R. 40E. W.M.
T. 9S. R. 40E. W.M.

T. 8S. R. 41E. W.M.

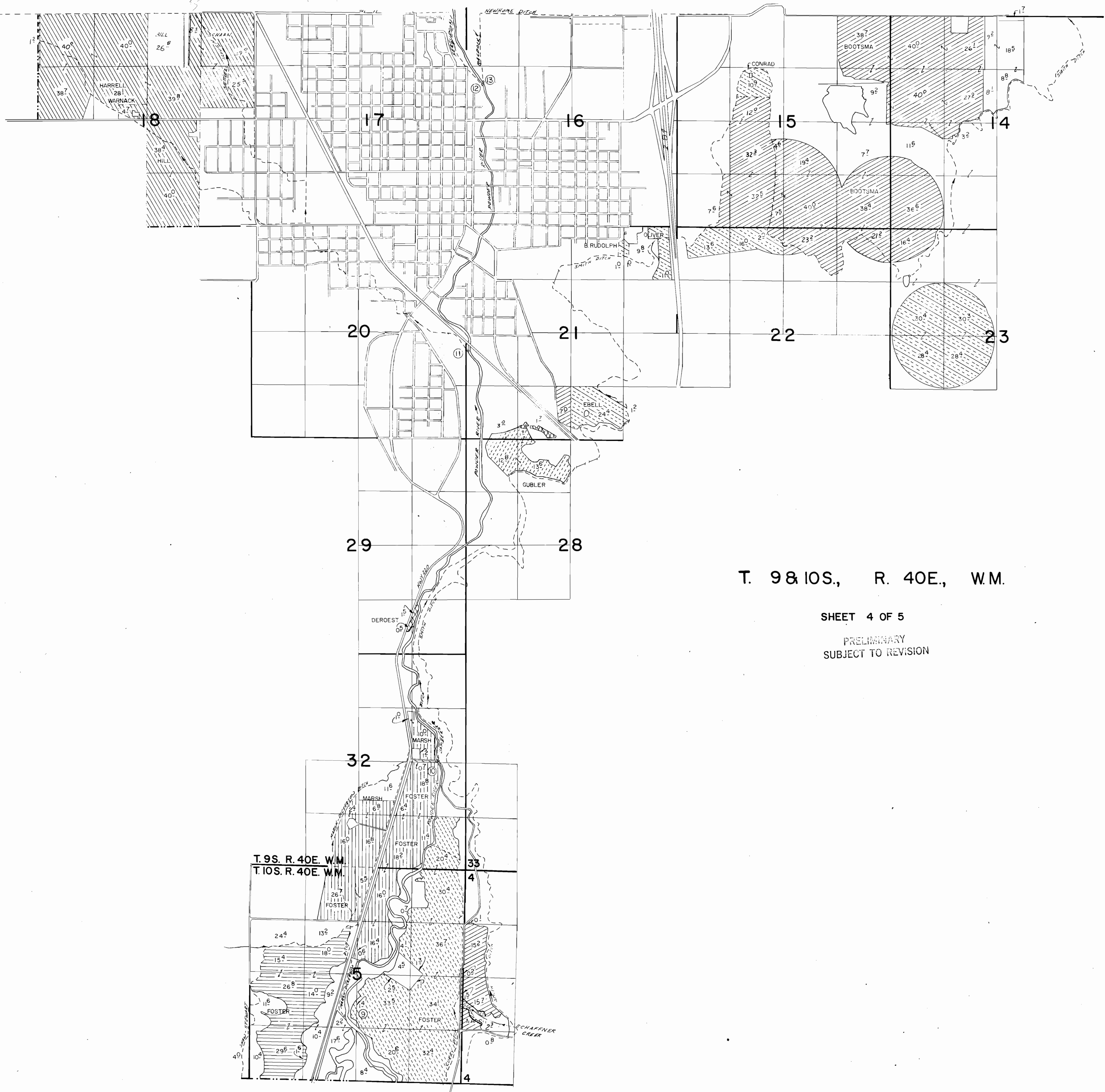

T. 9 & 10 S., R. 40 E., W.M.

SHEET 4 OF 5
 PRELIMINARY
 SUBJECT TO REVISION

T. 9 S. R. 40 E. W.M.
 T. 10 S. R. 40 E. W.M.

PRELIMINARY
 SUBJECT TO REVISION
 T. 10S., R. 39 & 40E., W.M.
 SHEET 5 OF 5

