

T.26 S., R.3 W., W.M.

Sec. 1

SW 1/4 NE 1/4

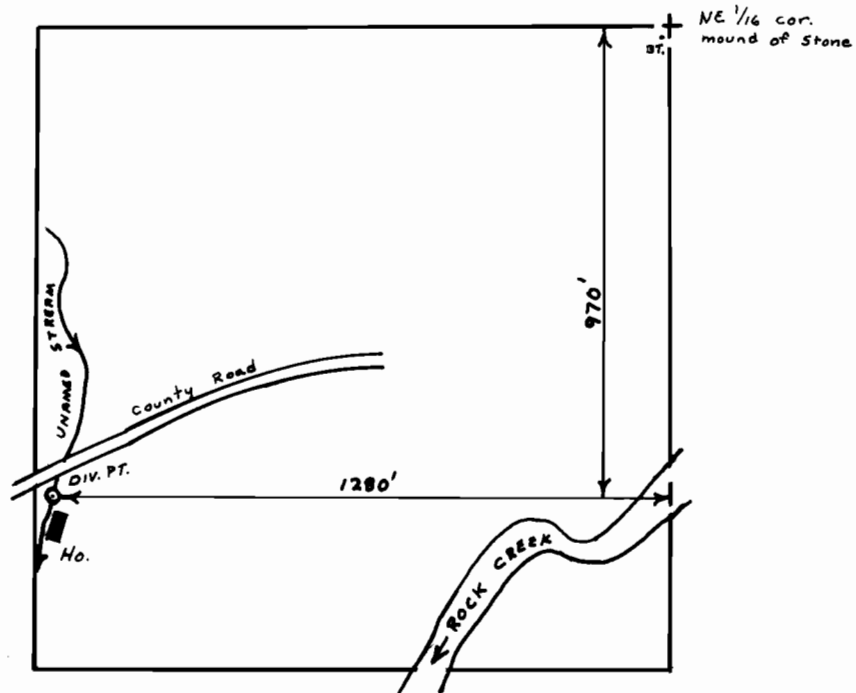

SCALE 1" = 400'

FINAL PROOF SURVEY
UNDER

Application No. 57458. Permit No. 43189..
IN NAME OF

.....*Joe E. Looney*.....

Surveyed April 25, 1979, by S. Donaldson..