

T. 37S., — R. 6W., — W.M.

SEC. 36

NW 1/4 SW 1/4

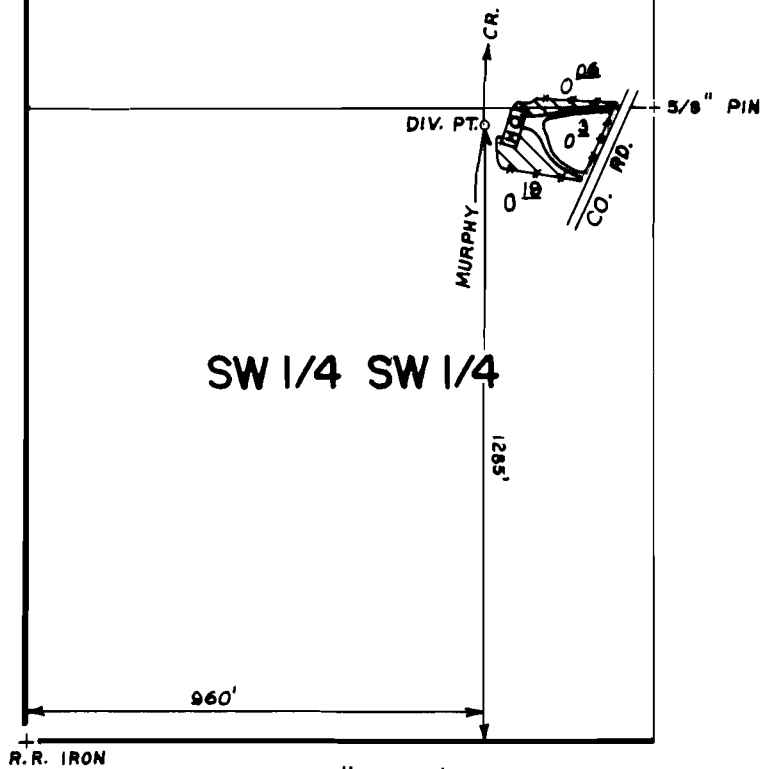

R.R. IRON

SCALE: 1" = 400'

FINAL PROOF SURVEY
UNDER

Application No. 56068 Permit No. 42273.....
IN NAME OF

.....WILLIAM M. BAILEY.....

Surveyed JUNE 17, 1982, by BRUCE R. SUND.