

T. 16 S., R. 2 E. WM.

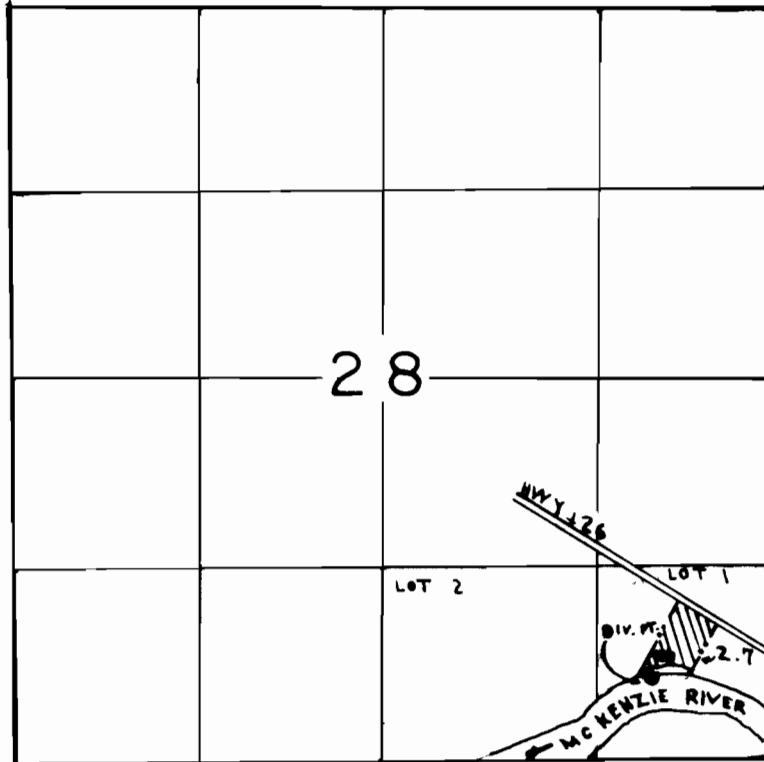

DIV. PT. LOC.: 580' N. & 800' W. OF SE. COR. SEC. 28

FINAL PROOF SURVEY
UNDER

Application No. 56243 Permit No. 41961.....
IN NAME OF

.....JOSEPH.....B.....M.C. AVOY.....

Surveyed NOV. 16, 1983, by P. PAGIER.....