

T.6S.,R.IE.,W.M.

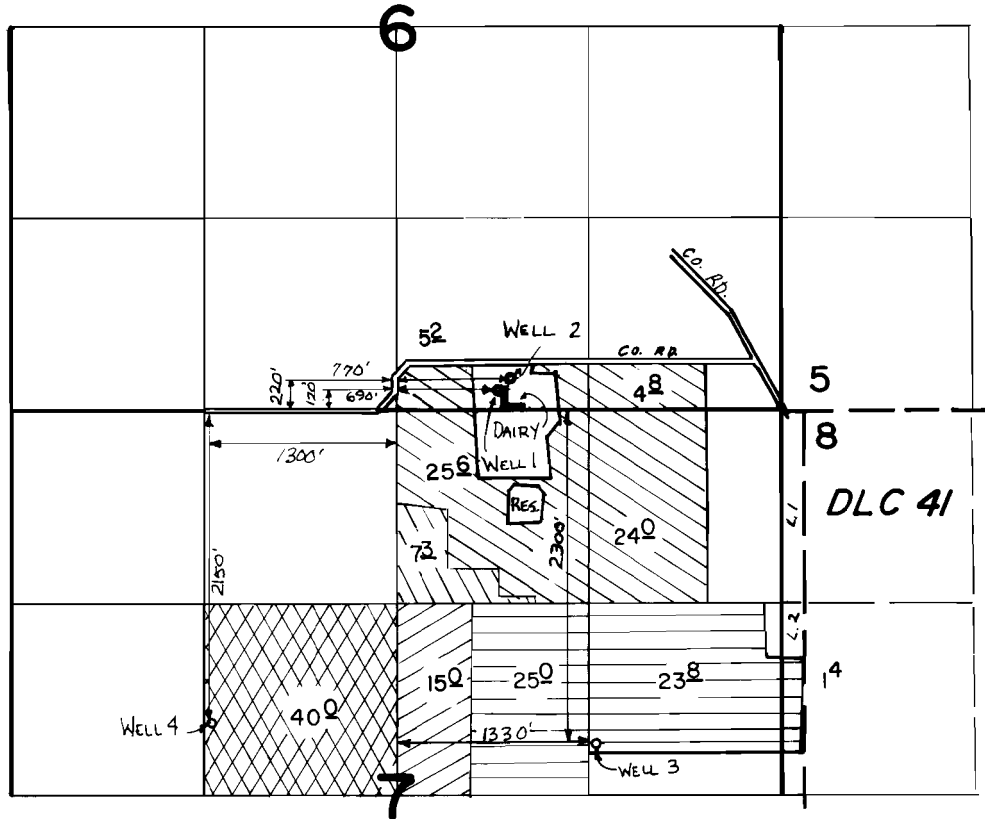

- G-8287 {
 - Supplemental WELL #1
 - Primary WELL #1
 - Primary WELL #3
- G-8945 {
 - Supplemental Well #3
 - Supplemental Well #4

FINAL PROOF SURVEY UNDER

G-9585 G-8945
 G-8906 G-8287
 Application No. ~~G-8905~~ Permit No. ~~G-8286~~.....
 IN NAME OF

ARIE JONGENEEL

Surveyed JUNE 6 1979, by L. H. NUNN.....
NOV. 11, 1983 M. CAHILL