

T.6S. R.I.W., W.M.

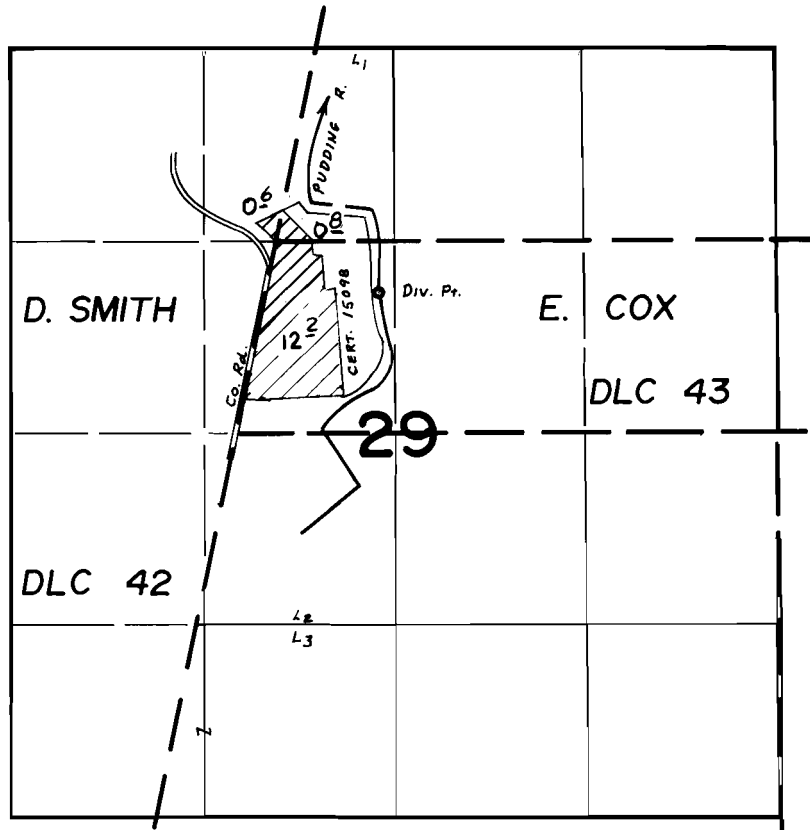

Div. Pt. Loc. 350' S. & 700' E. From N.W. Cor. DLC 43

FINAL PROOF SURVEY UNDER

Application No. 50632... Permit No. 38258.....
IN NAME OF

ALGER C. & TERESA E. WAKEFIELD

Surveyed APR. 30... 1979., by L. H. NUNN.....