

T.7S. R.2W, W.M.

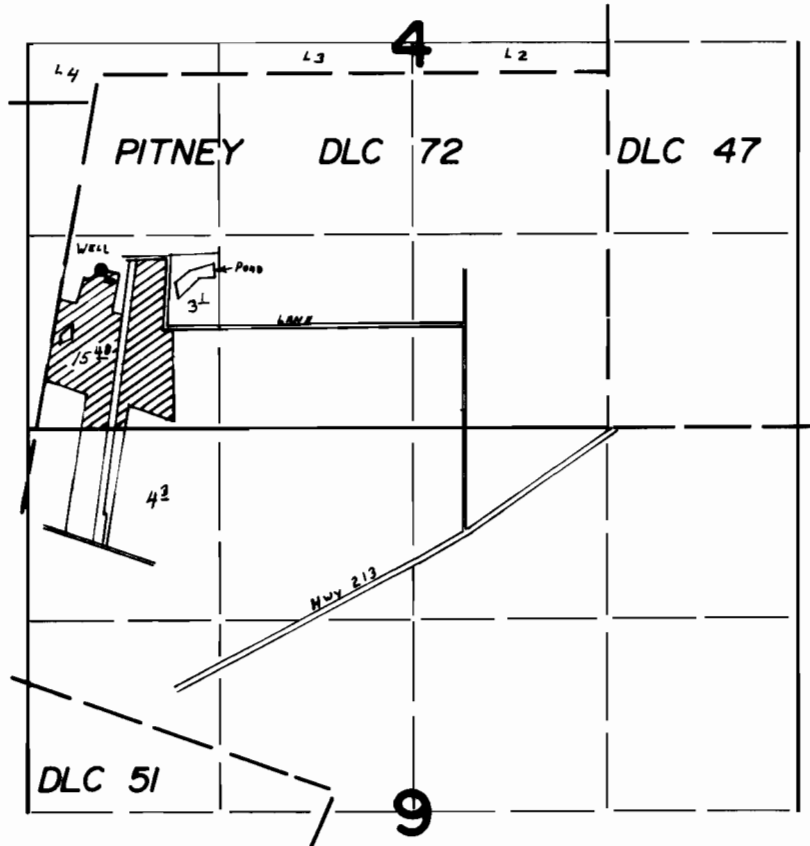

Well Loc. 1100' N. & 500' E. From S.W. Cor. Sec. 4

FINAL PROOF SURVEY UNDER

Application No. G-6113... Permit No. G-5787.....

IN NAME OF

HARRY P. & BERNICE L. REID.....

Surveyed MAY 17, 1979, by L.H. NUNN.....