

T.48&5N., R.25E., W. M.

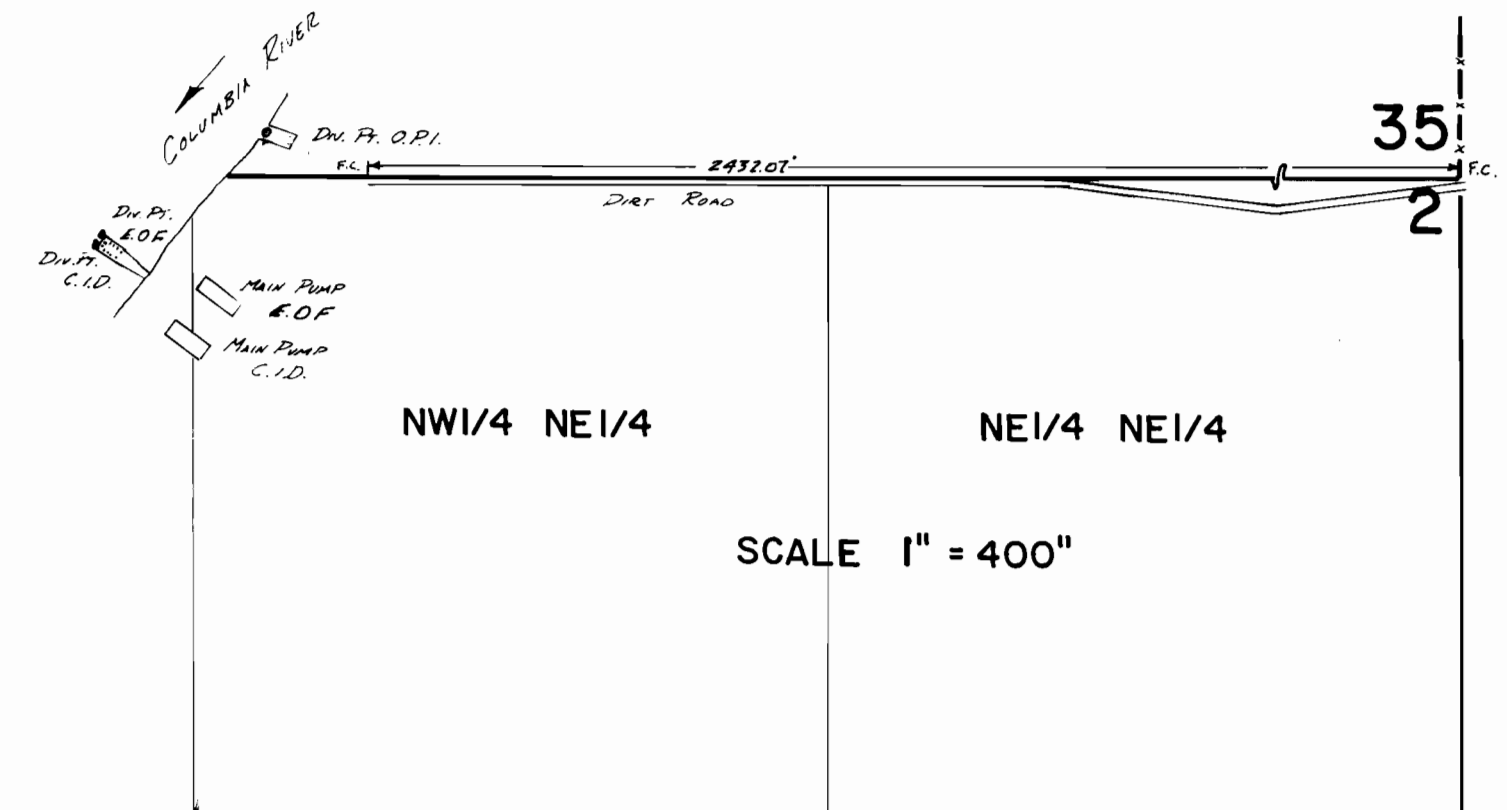

200 2 28
D.V. Pt. O.P.I. Loc: 85' N. + 2640' W. FROM SE COR SEC 35
D.V. Pt. E.O.F. Loc: 120' S. + 2980' W FROM NE COR. SEC 2
D.V. Pt. C.I.D. Loc: 150' S. + 2995' W FROM NE COR. SEC 2

FINAL PROOF SURVEY
UNDER

Application No. 51650 Permit No.
IN NAME OF

.....
Surveyed JAN. 14 1983, by V.L. Church.....