

T. 3S. R. 39E. W. M.

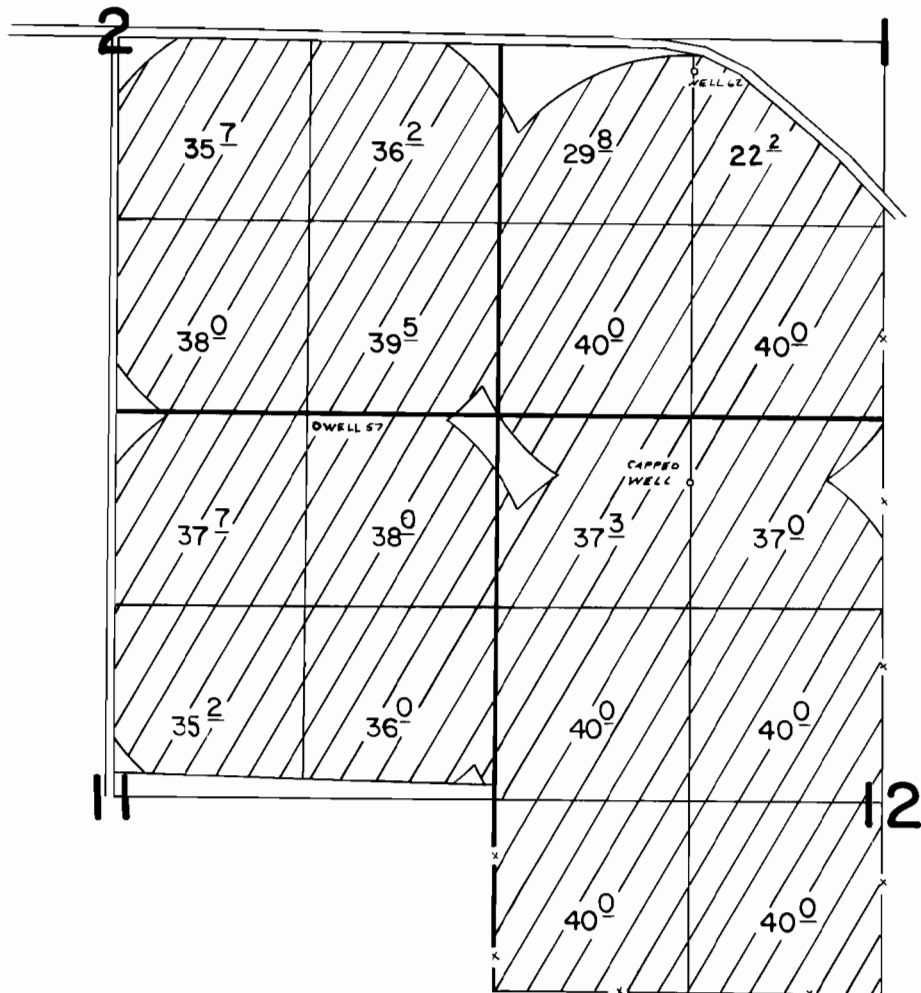

WELL 62 LOC. 2370'N & 1330'E FROM SW COR SEC I
 WELL 57 LOC. 80'S & 1250'W FROM NE COR SEC II

FINAL PROOF SURVEY
 UNDER

Application No. G-6580... Permit No. G-6347...
 IN NAME OF

B. L. DAVIS RANCH, INC.

Surveyed 5-1-1972, by R. BARWIN