

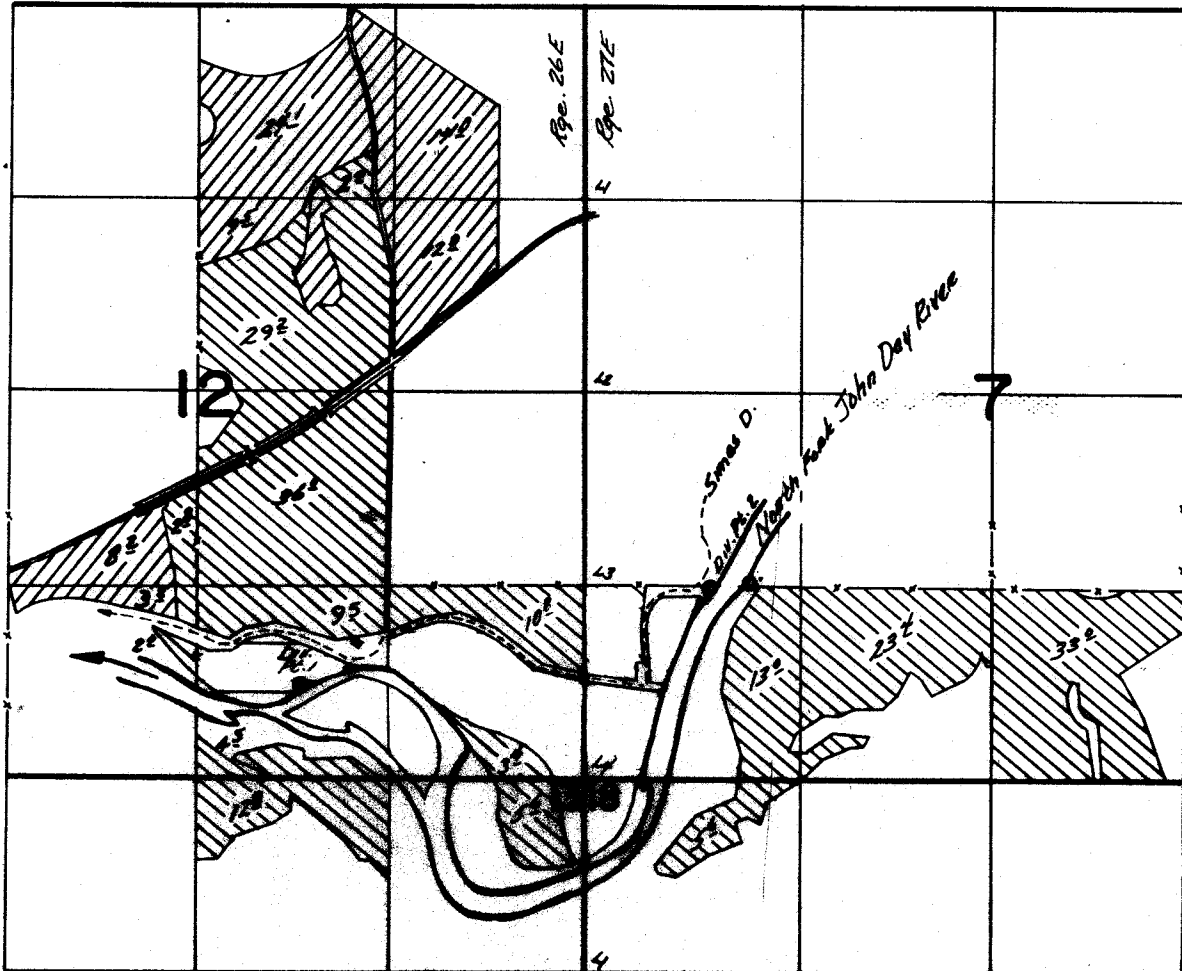

# T. 9S, R. 26 & 27E. W. M.



Div. Pt. 1 - 636' N & 738' E from SW Cor. Sec. 12  
 Div. Pt. 2 - 1300' N & 856' E from SW Cor. Sec. 7  
 Div. Pt. 3 - 1340' N & 1120' E from SW Cor. Sec. 7

## FINAL PROOF SURVEY UNDER

Application No. 52122      39261 →  - Prim.  
 30778      Permit No. 24426 →  - Prim.  
 IN NAME OF

**FRED & ANNABELLE GASSNER**

Surveyed July 13, 1979, by S.C. BROWN.....