

T. 4S., R. 1W., W.M.

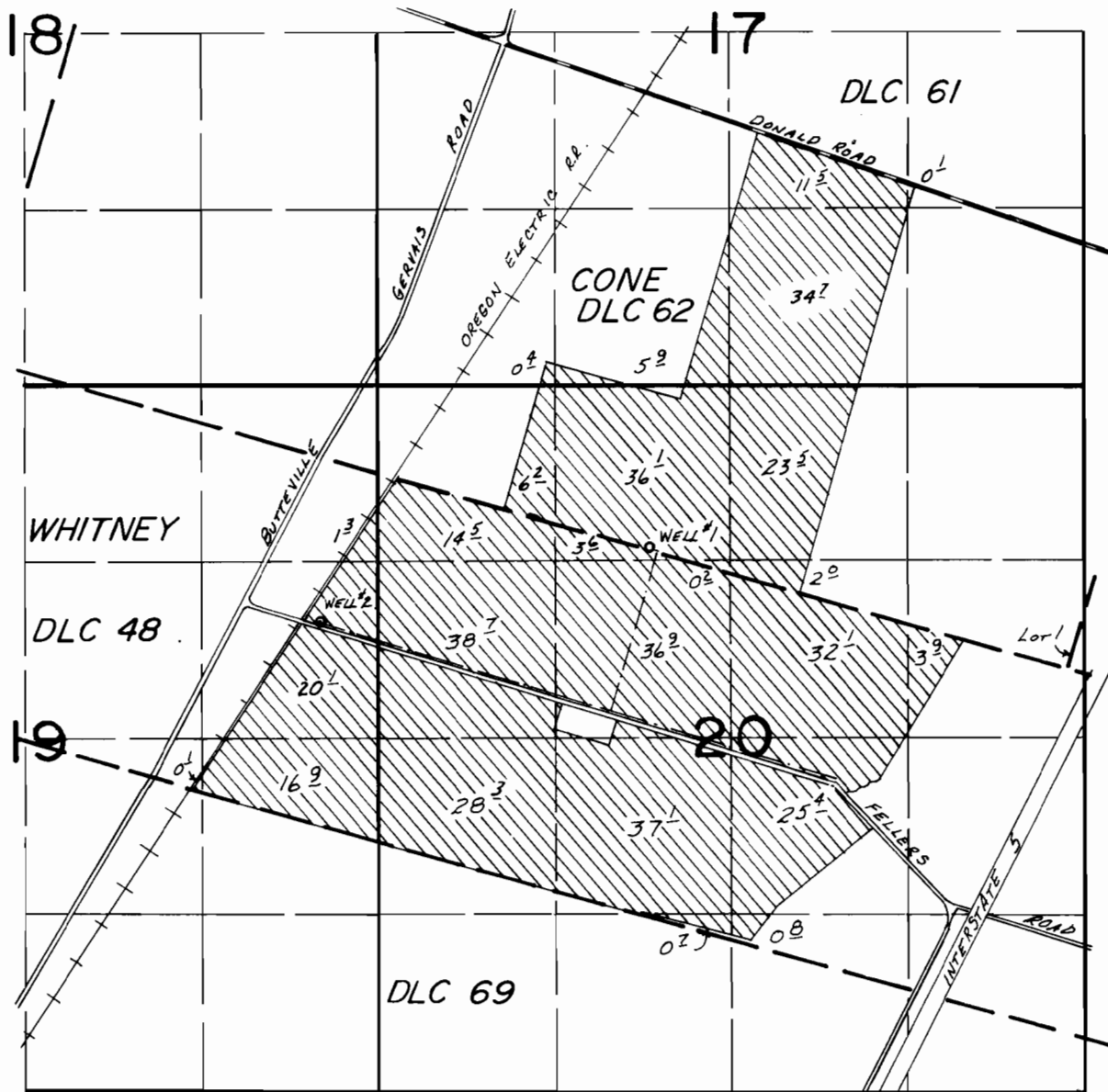

WELLS LOC: #1- 900'N. & 3150'W., #2- 370'N. & 5620'W., BOTH FROM SE COR. CONE DLC 62.

### FINAL PROOF SURVEY UNDER

Application No. G-9124                      G-8443  
G-10015                      Permit No. G-9150.....  
IN NAME OF

**NORMAN REILING**

Surveyed Sept. 29... 1983, by L. M. TOLL.....