

T. 4S., R. 1W., W.M.

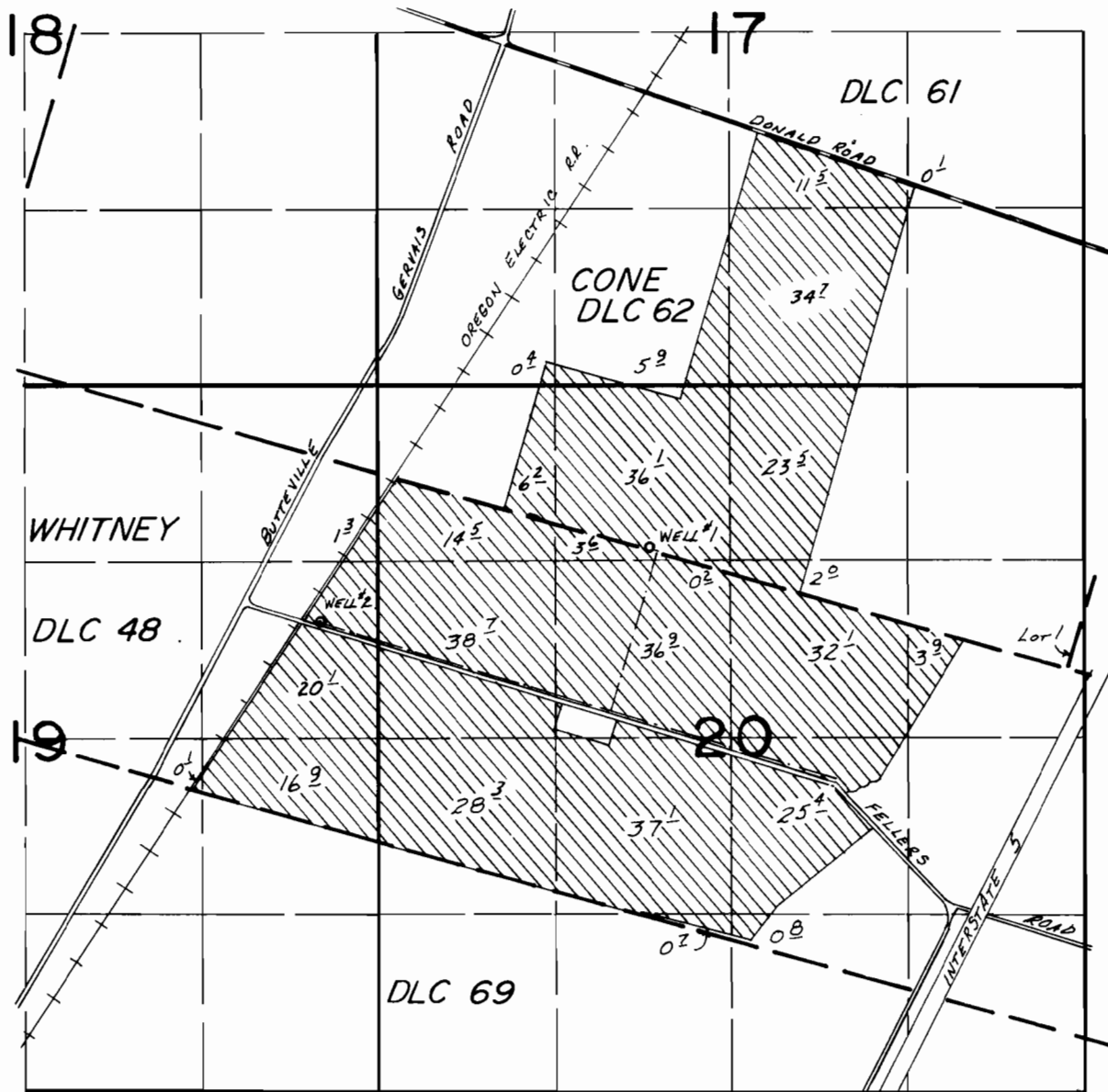

WELLS LOC: #1- 900'N. & 3150'W., #2- 370'N. & 5620'W., BOTH FROM SE COR. CONE DLC 62.

FINAL PROOF SURVEY UNDER

Application No. G-9124 G-8443
G-10015 Permit No. G-9150.....
IN NAME OF

NORMAN REILING

Surveyed Sept. 29... 1983, by L. M. TOLL.....