

G-9855
52226

T. 1N., R. 33E., W.M.

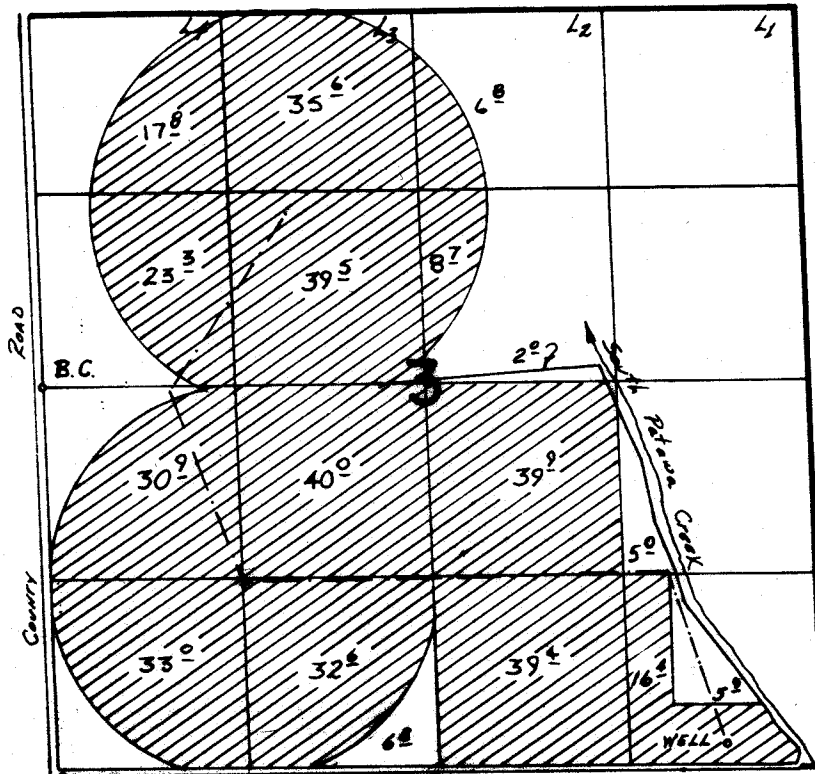

WELL loc: 160' N. + 650' W. FROM SE COR SEC 3

FINAL PROOF SURVEY
UNDER

Application No. **G-10686** Permit No. **G-9855**
IN NAME OF

.....**JOHN E. STRAUGHAN**.....

Surveyed **12-22-83** 1983, by **R.H. Church**.....