

G-10209

52227

RECEIVED

AUG 10 1983

WATER RESOURCES DEPT.
SALEM, OREGON

T.2N., R.32E., W. M.

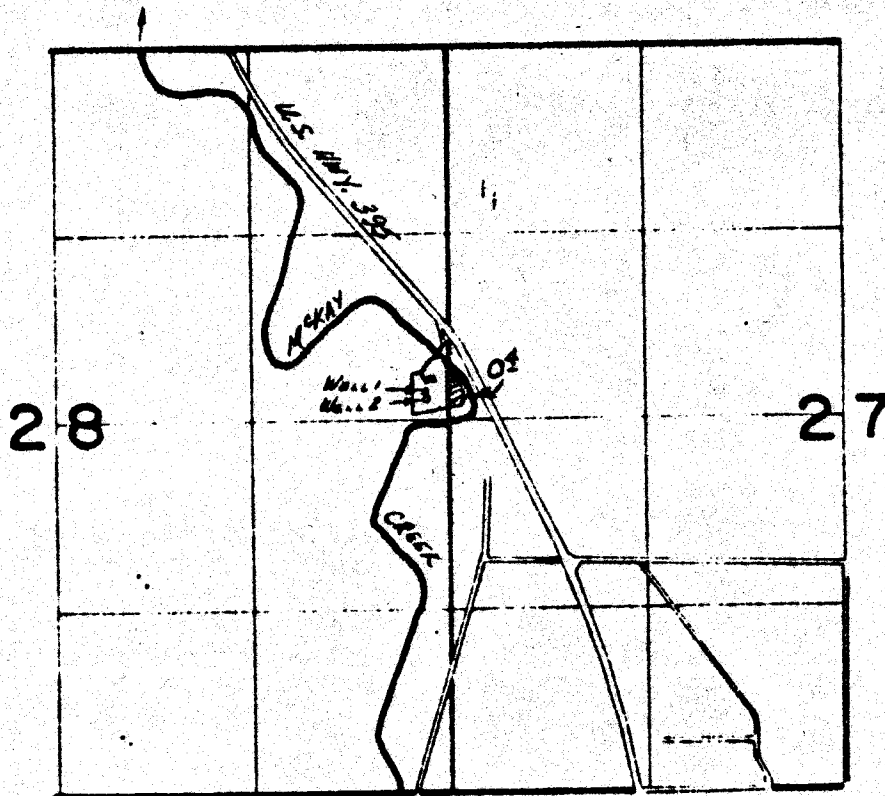

WELL 1 LOC: 190' N + 150' W. FROM E $\frac{1}{4}$ COR. SEC. 28
 WELL 2 LOC: 140' N + 150' W. FROM E $\frac{1}{4}$ COR. SEC. 28

Map To Accompany Application For
 Permit, In Name Of:

Catherine Grant Jones

Application No. G-11050
 Permit No. G10209