

T. 7S., R. 48E., W. M.

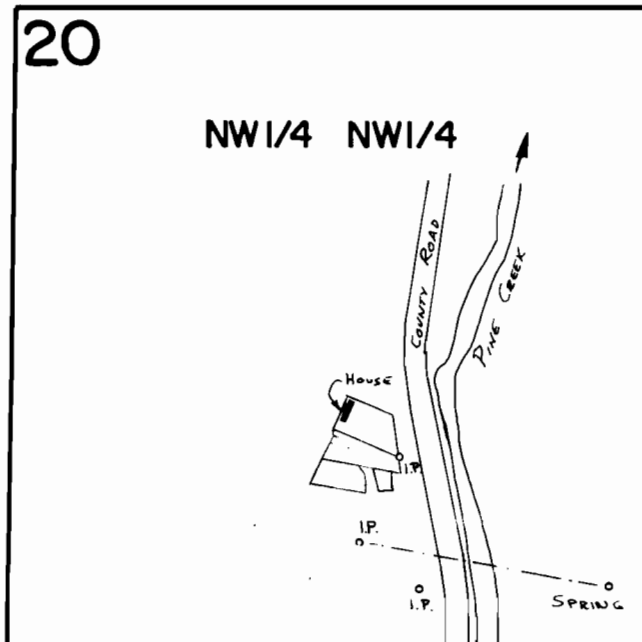

SPRING loc: 1200'S. & 1240'E. FROM NW. COR. SEC. 20



FINAL PROOF SURVEY
UNDER

SCALE: 1" = 400'

Application No. **54569** Permit No. **40948**
IN NAME OF

KENNETH R. ALEXANDER

Surveyed *May 23* 1984, by *K. Church*