

RECEIVED
MAY 1984
WATER RESOURCES DEPT
DALLAS TEXAS

T.7S., R.48E., W.M.

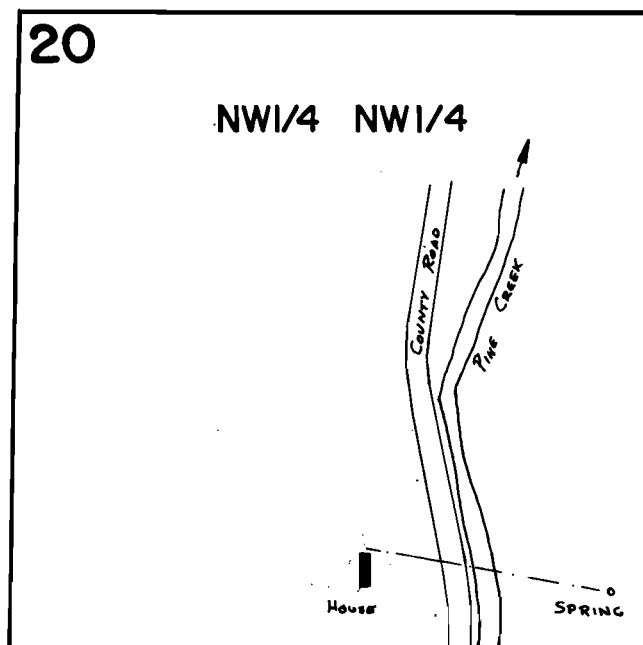

SPRING Loc: 1200'S. & 1240' E. FROM NW. COR. SEC. 20



FINAL PROOF SURVEY
UNDER

SCALE: 1" = 400'

Application No. **59935** Permit No. **45053**....
IN NAME OF

.....**CLIFFORD E. WILSON**.....

Surveyed *May...23..* 19.84, by *V.L. Church*.....