

T.26S. R.4W. W.M.

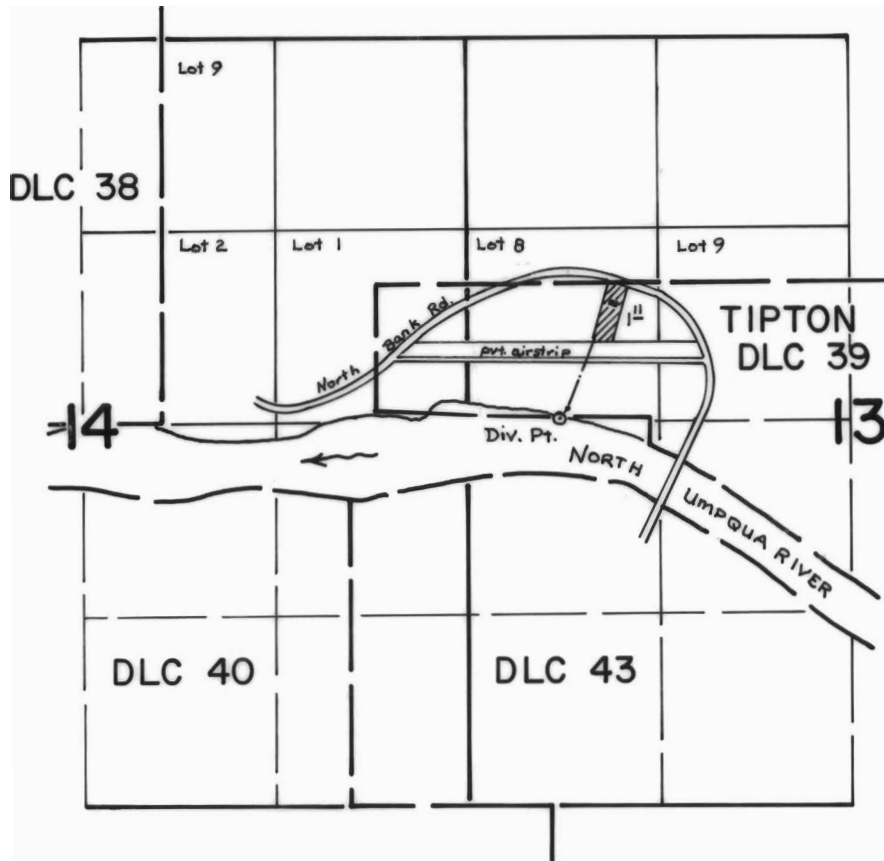

SKY PARK ESTATES
Block 1 Lot 5

Div. Pt. Located: 20' N & 650' E from W¹/₄ cor Sec. 13

SCALE: 4" = 1 mile

FINAL PROOF SURVEY
UNDER

Application No. 59479 Permit No. 44766.....
IN NAME OF

.....Dale E. & Carmen L. Chandler.....

Surveyed May 20, 1980, by S. Donaldson....