

T.18S. R.46E. W.M.

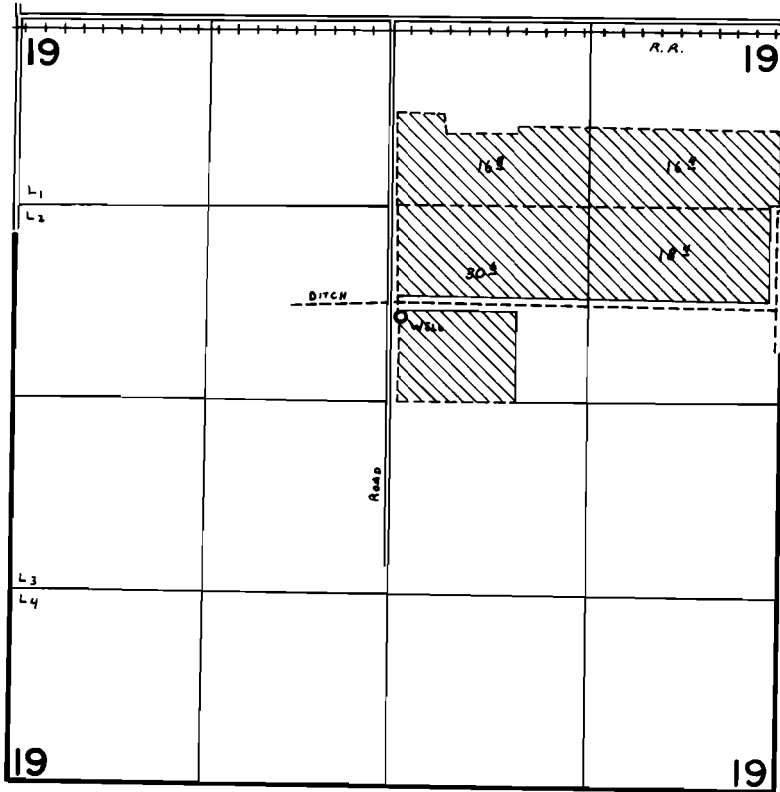

WELL Loc: 580' N. & 70' E. fr. C. 1/4 Cor. Sec. 19.

**FINAL PROOF SURVEY**  
UNDER

Application No. G-8403. Permit No. G-7884.  
IN NAME OF

**HAROLD WRIGHT**

Surveyed Aug. 6, 1979, by C. L. HUGHES.